The Fresno Morning Republican

VOL. LVIII—No. 110. —V— FRESNO, CALIFORNIA, MONDAY, OCTOBER 18, 1920. PRICE FIVE CENTS

COAL INDUSTRY IN BRITAIN STOPPED BY MINERS' STRIKE

Nation Faces Most Crucial Crisis Since War; Railmen May Join

LONDON, Oct. 17.—(By The Associated Press).—The British coal industry today was at a standstill. After months of negotiations between the miners and the government, in which neither side was willing to concede the crucial points, the pits are closed and Great Britain seemingly is facing days of industrial chaos, unequalled even during the world war.

Except for the pump men and other employes who are to keep the mines free from water and otherwise in good condition for a resumption of work when the strike is ended, all the mines were idle today.

Sunday, however, in view of a large portion of the populace, was not an apt day on which to form conclusive judgment on the strike. When the men dropped their picks Saturday night the question rose as to how many of them on Monday again would be ready to go into the digging.

A feeling of pessimism existing notwithstanding that Lloyd George has stated that everything will be done to keep the great industries of the country going. Tomorrow probably will show whether the railway men and the transport workers—the other two wings of labor's "triple alliance"—are to join the miners.

Everywhere there is talk of mediation but up to late this evening no steps had been taken.

With the exception of the food ministry, which today presented a scene of activity recalling the times of the railroad strike last year, all the official departments were quiet.

ITALIANS HOLD CELEBRATION

Joint Festival of St. Elias and Columbus Days Held

St. Elias Day, revered by Italians in America as well as in their home country, was celebrated yesterday on the grounds of St. Alphonsus' church. It was also the occasion of formal celebration of Columbus Day.

Beautiful fireworks and a band concert closed a day of festivity, which opened with mass at the church at 8:30 o'clock in the morning. Following mass, a parade through the western part of Fresno was held in which many Italian-American citizens participated.

In the afternoon Captain A. Harris, an American who fought with the Italian army through the great war, addressed the assemblage in Italian. A well known local Italian resident of this city spoke to the people in the native language, following Captain Harris.

Games and a band concert featured the remainder of the afternoon. Resa's band, composed of Fresnans, furnished the music. The winners of the games were the following: foot race, Henry Lutt; bike race, Joe Manzula; foot race, Joe Yrolegin; sack race, Jim Giglio; foot race, R. R. Wilson; girls' foot race, Elizabeth Zappetini; foot race, Tony Potiso; foot race, Jim Chino. All attempts to climb the greased pole failed.

About ten thousand people were present at the celebration during the entire day, it was estimated. The committee in charge was: A. Farette, D. Pelesco, Joe Demerra and Tony Faretta.

SOVIETS PLAN CAMPAIGN EAST

Baku Conference Take Pledge to Support Propaganda

WASHINGTON, Oct. 17.—Definite plans to spread communistic propaganda and organization throughout the east were laid at the recent congress of the Peoples of the East at Baku, Azerbaidjan, said an announcement today by the state department. The 1,891 delegates attending the congress were declared to have taken a solemn oath, sworn upon a naked sword, to work night and day to cause their respective countries to rise against capitalism and overthrow it."

Soviet Russia was the country most largely represented, it was stated, followed in order by Persia, Georgia and the Native tribes of the Caucasus and Asia. Fifty-five of the delegates were women.

"The permanent work of this gathering" said the department's announcement, "is now to be carried on by a 'soviet of action and propaganda' which will work in contact with and under the control of the communist internationale. The headquarters of this 'soviet of action' will be at Baku. The congress has also established a permanent commission of nine members, of whom two are always to be representatives of the communist internationale.

"The battlefield of the soviet movement would embrace Asia as well as Europe under the plans and opinions of leaders.

"The formation of an indissoluble union between the laborers of the east and soviet Russia was the announced objective of the congress, 'a union destined to be the greatest champion of the proletariat and the peasants' against the capitalist entente.

WASHINGTON, Oct. 17.—The charge that the seizure of Vilna in disputed Lithuania territory took place with the connivance of President Pilsudski of the Polish government was made in a memorandum submitted to the state department as the unrecognized Lithuanian representative in the United States, Dr. Vileius.

"In the name of the Lithuanian government," the memorandum concluded, "and in the name of humanity, I protest to the American government against the acts of Poland against Lithuania."

12 MEN CAUGHT IN MINE BLAST

Bomb Blows Up Entrance West Virginia Workings

MORGANTOWN, W. Va., Oct. 17.—A dozen or more men are believed to have been caught in the Rockford mine of the Connellsville Basin Coal & Coke Company when the entrance of the mine was blown up by a dynamite bomb tonight. Simultaneously an explosion occurred at the Richard mine, one mile away.

These mines are located at Rockford, near here, on the Morgantown & Kingwood railroad. A strike has been in progress in this field for four months. Reports reaching here were to the effect that one man was killed in a fight between mine guards and a party of men soon after the explosion.

NEED $10,000,000 EUROPEAN RELIEF

Conditions in Balkans Are Approaching Normal

BERLIN, Oct. 17.—"The American Relief Administration will need $10,000,000 to feed the hungry children of Europe and to maintain its warehousing work this winter," W. L. Brown, who is in charge of the European Relief said on the eve of a conference of 20 men who are managing the association's offices in Germany, Poland, Austria, Hungary, Czecho-Slovakia and the free state of Danzig.

The organization has abandoned its relief work in the majority of the Balkan States, where Mr. Brown says the conditions are "approaching normal although there is still much suffering," but he declared that the Russo-Polish war had doubled the demands on the Relief Administration in Poland where at least 900,000 children and thousands of adults are facing starvation.

Plans are being prepared to open warehouses and feeding stations in central and southern Poland which was devastated by the Bolsheviks. The relief may also be extended eastward in north Poland to the inhabitants who were rendered destitute by the Russian invasion which virtually disrupted the arrangements for feeding half a million Polish children.

The conditions in Hungary and Jugo-Slavia also necessitate the expenditure of sums aggregating the amounts which were expended last winter and the situation in Germany, Mr. Brown said, was such that there could be no thought of abandoning the distribution of food packages.

A new phase of the relief work has been disclosed by the reports from workers that the direst distress prevails among the "white collar class" in all war stricken countries. "Some of the most pitiful cases with which we have had to deal have been those of salaried men and intellectuals, college professors, government employes, pensioners and former army officers," Mr. Brown said.

"The pride which characterizes this class is unable to conceal the fact that many are facing actual starvation and must have help or perish this winter. Until recently we had no provision to aid them, but a few men who realized the situation contributed $500,000 to be devoted exclusively to them, and this will alleviate but not relieve their suffering. Their distress has been unequalled, even among the poorest laborers, and they present a problem which is much harder to solve."

Ask Conferring of Title on Carpentier

PARIS, Oct. 17.—The French boxing federation last night decided to ask the International Boxing Union to sanction the result of the Carpentier-Levinsky fight by granting Carpentier the title of light-heavyweight champion of the world.

WASHINGTON, Oct. 17.—Forces of General Wrangel, anti-bolshevik leader in south Russia have increased from 5,000 to approximately 200,000, according to reports received in official circles. A constant increase began, it was said, when Wrangel began his offensive against the bolsheviki in June.

DEATH BREAKS RANKS OF CORK HUNGER STRIKE

First Victim Dies After Fasting for 68 Days

MacSwiney Reported to Be Fairly Well 66th Day

CORK, Oct. 17.—(By The Associated Press).—The first death among the hunger strikers in Cork jail occurred tonight. Fitzgerald died at 9:45 o'clock having fasted 68 days.

The Condition of Fitzgerald and Murphy had become so grave today that with the consent of the other hunger strikers, the prison doctors were permitted to give Fitzgerald medical treatment. A Cork specialist also was called in.

Fitzgerald was one of the 11 men on a hunger strike in the Cork jail, whose cases for a long time have been the source of wonderment on the part of the medical authorities. Nearly a month ago Dr. Pearson and Dr. Thattlscombe, the jail physicians, expressed profound amazement that the men who were abstaining from food were still alive and conscious. At that time the physicians said that except for the devotion and care of the nuns in attendance on the prisoners it was certain that several of them would long since have been dead.

All the hunger strikers were declared to have been reduced to a severe degree of emaciation. The facial emaciation of Fitzgerald at the time was declared to be most pronounced.

Fitzgerald was arrested for shooting Private Soldier Jones outside Fermoy church on September 7, 1919.

MacSwiney Fairly Well

LONDON, Oct. 17.—Terrence MacSwiney, Lord Mayor of Cork, passed the 66th day of his hunger strike in Brixton Prison fairly well, said tonight's bulletin, issued by the Irish Self Determination League. He slept part of the day. His physical condition, added the bulletin is "one of ever-increasing weakness, but his mind is clearer, keener and more active than ever. This afternoon he conversed for quite a time with relatives".

GOVERNMENT TO GO ON WITH IRISH BILL

Two Parliaments Are Planned For Government of Island

DUBLIN, Oct. 17.—The appointment of Sir Earnest Clarke as a new Under Secretary in Ireland specially for the Northeast area, is regarded here as showing the intention of the government to proceed with its Home Rule bill. The essential feature of that bill is the provision of two parliaments in Ireland and so long as the Coalition government lasts it is expected to insist on preserving the separate treatment of Northeast Ulster. Since it is contemplated to have a parliament in working order in Belfast early next year, whatever the rest of Ireland does, it is obviously convenient to have during the interval an official administration which will lead up to the change.

The plan of enrolling "well disposed citizens in Belfast to assist the authorities," which means the recognition in some form of the Ulster Unionist organization and its volunteers, is looked at here from the same point of view. It is vigorously denounced by the Nationalists throughout Ireland as a yielding by the government to Sir Edward Carson. In the view of the government it is merely an anticipation by a few months of the powers which the Belfast government will have when the Home Rule bill comes into operation. The belief is that the recognized existence of such a force would tend to check the rioting of irresponsible people. Though the government decisions will be agreeable to Unionist Belfast they have disheartened Southern Unionists who see that they point to partition.

The Irish Times says: "So long as it is possible to assume that the appointment of an Assistant Under Secretary for Northeast Ulster implies the passage and enforcement of the Partition bill that appointment will be an obstacle in the path of peace."

The same paper objects also to the recognition of the Ulster Volunteers. It says:

"The Ulster Volunteers are well drilled and organized. Many of them are men of substance and education, accustomed to the exercise of large responsibilities. Our fear is, however, that the official recognition of the Northern Volunteers or of any large number of them would complete the unhappy marshalling of Ireland into two armed camps. If the Northern forces are taken into the service of the crown, the republican armies will accept the challenge and the stage will be set for a tragedy of civil war that, provoked perhaps by some trivial incident, may drown the last hopes of Irish settlement in a sea of blood."

Talk Reorganization Of Major League Ball

CHICAGO, Oct. 17.—Major league baseball clubs will meet here tomorrow to discuss reorganization of the national game, with President Byron Bancroft Johnson of the American League and the five clubs which sided with him in the fight last winter not represented.

President Johnson tonight said he would not attend the conference, which will discuss the Lasker plan of reorganization placing control of professional baseball under a "civilian" tribunal of three men not interested financially in the game and doing away with the national commission. The five clubs which have sided with him in the American League fights—St. Louis, Detroit, Philadelphia, Washington and Cleveland also have decided not to send representatives, he said.

SAYS REPORT ON HAITI KILLINGS MISINTERPRETED

WASHINGTON, Oct. 17.—Denial that he had intended to convey the impression there had been "promiscuous killing" of native Haitians by marines during American occupation of the island between 1915 and 1920 was made tonight by Major General George Barnett, former commandant of marines, in a statement which he said was issued at the request of Secretary Daniels. General Barnett declared that the statement in his letter of October 2, 1919, to Colonel John H. Russell, commander of the marines in Haiti, that "statement of counsel showed me practically indiscriminate killings of natives had taken place" was meant to express "without due process of law" and "not as seems now to be misinterpreted as 'promiscuous.'"

HARDING BACK FRONT PORCH

Marion to Celebrate Return of Nominee After Tour

MARION, Ohio, Oct. 17.—Senator Harding's front porch campaign, interrupted for more than two weeks by speaking trips into the middle west and south, will be resumed tomorrow with a celebration at Marion.

The occasion has been designated as "First Voters' Day" and several thousands of young men and women will hear the nominee's speech on the duties and opportunities of those who cast their first ballots. Delegations from several Ohio counties will join in the first voters meeting.

Senator Harding reached here on his special train before noon today from St. Louis. Several hundred people met the train at Bellefontaine, Ohio, and the senator made a short speech avoiding political issues and urging sabbath observation "and more religious reverence."

Tonight with Mrs. Harding, he attended church here.

Cox Takes Rest

CLEVELAND, Ohio, Oct. 17.—Governor Cox obtained a full day's rest today in preparation for what his assistants said would be a whirlwind finish of his campaign. During the next fortnight, the candidate will make his fight in the great population centers of the eastern and central states, beginning tomorrow in Syracuse, Rochester and Buffalo. The League of Nations promised to be virtually the exclusive battleground of Governor Cox for the remainder of the campaign. His advisors today said that he would stress the contention that Senator Harding stands for rejection of the league, but still crying "Kamerad, Kamerad, to the hosts of peace," comprising Republicans and Independents favoring the covenant.

Lodge Speaks

NEW YORK, Oct. 17.—Senator Henry Cabot Lodge attacked the League of Nations in an address tonight, declaring that it is "an alliance and that instead of promoting the world's peace it makes provision for war and will be a breeder of war".

The league, he said, is full of "enforcement by armies and has very little about nations or a world court of justice. As it stands it is a menace and not a help to the peace of the world."

Claim 378 Electoral Votes

CHICAGO, Oct. 17.—Senator Harding is assured of 378 electoral votes and probably will receive at least 395, Will Hays told newspapermen today in an informal talk over reports now being received at republican headquarters here from which a formal forecast of the presidential election will be made some time this week.

Mr. Hays said he was convinced that "Senator Harding would carry every northern and every western state and had a good chance in Tennessee and other border states."

Western states which heretofore have been classed as doubtful, now definitely are republican he said.

In the senatorial races, Mr. Hays predicted that the republicans would "hold everything they now have, and would gain by carrying Maryland, South Dakota, Kentucky, Colorado, California, Nevada, Arizona and Oregon.

Every republican senator running for re-election is certain of victory, he said.

Plan Foreign Cruiser for Pacific Fleet

WASHINGTON, Oct. 17.—Extensive foreign cruises for the Atlantic and Pacific fleets next Summer were announced in a tentative itinerary made public today. The Pacific fleet will go to Australia, New Zealand, Tasmania and the South Sea islands, the longest cruise ever made by a new fleet as a unit, while in addition to a cruise along the east coast of South America, the Atlantic fleet will visit Cape-Town and probably other South African ports.

It is expected that the two fleets will get started about June 15 with an allowance of six weeks for repairs and leave of absence at home ports following the joint maneuvers in the Pacific during January and February and a target practice.

Order Soviet Leaders To Leave Germany

BERLIN, Oct. 17.—M. Zinovieff and M. Losovsky, Russian soviet delegates to the Independent Socialist conference at Halle, have been ordered by the German government to leave the country.

Pending their departure, the Russians will be under close police surveillance and will not be allowed to receive or communicate with friends.

SECURITY VALUE SHRINKAGE LAID TO HIGH RATES

Comptroller Williams Charges Interest Fixed by Coterie

Declares Call Money in New York Is Exorbitant

WASHINGTON, Oct. 17.—"Unjustifiable interest exacted on demand loans," by New York City banks has been an active contributing cause of the "huge shrinkage" in all security values during the past year, Comptroller of the Currency Williams declared tonight in a statement. He charged that call money rates in New York were the highest in the world and that "renewal" rates fixed daily by a small "coterie" of stock exchange brokers governed "the interest charged on brokers' loans in nearly all New York banks."

"The raising or lowering of the 'renewal' rate on the exchange," said Mr. Williams, "is frequently accompanied by upward or downward movements in stocks and securities, and those responsible for the fixing of the rate, therefore, have the opportunity whether exercised or not, of profiting largely by operations on the stock market, which is so often and directly affected by the call money situation. I do not, of course, undertake to say that this informal 'money committee' does take improper advantage of their foreknowledge but there are critics who severely censure the existing arrangements. Certainly all prudent and thinking business men will agree that there is danger in the concentration of such opportunity and power in the hands of a few persons. Temptation to use this power for individual profit must arise, and human nature is not changed by high position in the financial world.

Grips Heart of Commerce

"Power to fix money rates for all, or nearly all of the banks in New York City, and to change them daily, is a grip on the heart of our commerce. It permits such interferences as fallible human judgment, whim or interest may direct with the natural and orderly movements of money, the lifeblood of business. The matter of arbitrarily fixing money rates at the money center, possibly reversing the natural and healthy flow and affecting directly or indirectly billions of dollars of securities values and other property is left to a small and varying number of private citizens without official responsibility deciding in a moment and in secret.

"The evils and dangers of such methods could be recited indefinitely. They reach to the remotest corners of the Union and its possessions and touch harmfully every class of people. The direct tendency is to reverse one of the fundamental purposes of the federal reserve act, which is to promote orderly distribution of money through the country to meet the needs of commerce and agriculture. Excessive interest rates offered in New York artificially draw money away from outside communities through their banks and often leave, legitimate enterprises starved or pinched, while feeding speculative movements which may be adding nothing to real industrial or commercial wealth.

"I reiterate that excessive rates on call money, arbitrarily fixed and tolerated in New York in my opinion, have been a potent influence in depressing seriously the prices of all investment bonds and standard shares, the shrinking in which in the price in twelve months has amounted, including the depreciation in liberty bonds, to several billion dollars."

Mr. Williams declared that although the renewal rate fixed by the rate committee was not regarded as compulsory by the stock exchange authorities, it nevertheless was admitted by practically every bank that its rate on call loans was changed to conform with the posted rate. As a result, Mr. Williams said, "it would be vain obviously for a borrower to hope to obtain money in New York at a lower rate by shifting his loan to some other bank."

Broker Coterie.

Concerning the "coterie" of brokers which fix the call interest rate, Mr. Williams said that inquiry disclosed it unusually consisted of 1 to 8 or more" and that the stock exchange usually was represented by "president or one or more of its governors." He said the fluctuations of the "posted" interest rate on brokers' loans had ranged from 8 to 17 per cent between November 10, 1919, and July 27, last.

"The effect of these rates," he said, "is seen when the general managers or executives of railroads or other large corporations visit New York to raise money necessary for the redemption of retiring loans or for the extension and promotion of new business.

"The same cause that cripples and hampers a great railroad system or a municipal government also deprives and injures or ruins a country storekeeper, a small farmer or the owner of a large or little manufacturing enterprise.

The high rates for call money in New York have thus shut off a large part of the investment demand for securities which, during the past twelve months, largely because of these disturbing conditions, have been forced down to the lowest prices reached in forty years.

"It is my belief that if the call money rates in New York had been maintained at 6 per cent, or at the maximum rates which are charged in other money centers, the unprecedented shrinkage in security prices in the past twelve months would not have taken place and the apparent loss of billions of dollars in values would have been avoided."

Sworn reports to his office, Mr. Williams said, showed that more than 1,000 loans had been by the New York banks between October 1, 1919, and August 1, 1920, at rates of 15, 20, 25 and 30 per cent.

RIGA, Oct. 17.—(By The Associated Press).—Reports received here that so-called "Independent" Polish troops have approached within fifteen miles of Kovno, where they are carrying out a bombardment, are causing much uneasiness in Latvia.

DENIES CHARGES OF SINN FEIN ON IRISH ISSUE

Lieut. D. J. Gordon Speaks on "Truth About Ireland"

Declares De Valera Not Representative of People

Denial in almost every detail of the charges of the Sinn Fein movement that Ireland is an oppressed country; denunciation of the claims of De Valera to represent the so-called Irish "republic"; and charges that the real problem of Ireland was the spiritual and worldly control of the southern Irish people by the Roman Catholic church, were the outstanding features of an address by Lieut. D. J. Gordon, an Ulsterman, and representative of the Loyal Coalition, at the First Christian church yesterday afternoon. The subject of Lieut. Gordon's address was "The Truth About Ireland." In the evening he spoke at the Westminster Presbyterian church on the same subject.

Says De Valera Not Irish.

Lieut. Gordon declared that De Valera had no right to speak for the Irish people in America. In the first place, Lieut. Gordon said, De Valera is not an Irishman. He is today, and has always been an American citizen, and lived in America, until 1839. He is, the speaker said, a double hyphenate, with a strain of Irish blood on his mother's side. Not only had he no right to speak for the Irish people because he was not a citizen of Ireland, but because he had not the mandate of the bulk of the Irish people, Lieut. Gordon alleged. In support of this the speaker submitted the result of the polls of the municipal elections which showed that less than one-third were polled for the candidates of the Sinn Fein, and in the Balingarry constituency where De Valera ran, out of a total of 9,000 votes polled De Valera got 33.

Lieut. Gordon admitted that in the past parliamentary election they captured a majority of the constituencies. "But how?" the speaker asked. "In the last general election the Nationalist candidates, who have always, though predominantly a Roman Catholic party, sought to obtain their ends by constitutional means, were so intimidated that they were forced to withdraw, and this was the work of the Sinn Fein. And yet they stand for Irish 'freedom!'

Irish Plank in America.

"In the last three months," Lieut. Gordon said, "efforts have been made to have both political parties in America to adopt an Irish plank on their platforms, and both parties have turned it down. Great pressure has been brought to bear on the leaders of the parties, but notwithstanding those efforts both parties are before the American electors without an Irish plank."

The speaker charged that at the Chicago and San Francisco political conventions money was spent lavishly to secure sympathy for the Sinn Fein movement. He said that they were not only trying to run Ireland, but were trying to run the United States. "As an intruder," Lieut. Gordon said, "might I suggest that Americans do away with hyphenates."

Bond Issue.

Lieut. Gordon spoke on the Irish Republic bond issue, and declared that no one seemed to know where the money collected has gone. "Nearly $9,000,000 has been collected by the sale of Irish bonds in this country," he said, "and De Valera asks for more money to carry on the cause in America. They claimed that the money was to be used for aiding the congested districts of Ireland. I have challenged them to show me where a single dollar has been used for the congested districts. The money has not yet gone to Ireland."

Lieut. Gordon challenged the statement that the Irish were 20,000,000 strong in America. He quoted last year's statistical report which showed that there were between 16,000,000 and 17,500,000 Roman Catholics and 25,000,000 Protestants in the country. He said that while the Roman Catholics had included adults and children in their returns, the Protestant returns gave only the adult membership or adherents. "If you take the total claimed and divide it by four," the speaker said, "you have a nearer estimate of their numbers, giving a total of 1,000,000 Irishmen."

MacSwiney.

Lieut. Gordon declared that the MacSwiney hunger strike was staged for an American audience. He charged that no sympathy was shown for eighty policemen for whose death MacSwiney was responsible. MacSwiney, he said, had the right of a brigadier in the Irish court martial that signed the death warrant for those men. He also charged that no sympathy was shown for the murder of MacSwiney's predecessor in office, Lord Mayor MacSwiney, who, he alleged, was murdered because of alleged disloyalty to the Sinn Fein cause.

Lieut. Gordon claimed that he spoke for 1,100,000 Protestants of Ireland, more than 25 per cent of the population of the country and that Protestant element had spent five years on the battle front while the Sinn Feiners were trying to destroy the country.

Overtaxation Charge.

In answer to De Valera's claim that Ireland was oppressed by overtaxation, Lieut. Gordon gave a comparative statement of the finances of Scotland, England and Ireland. Ireland, he said, contributed $156,000,000 in imperial taxes, while Scotland, a country about equal in area and population, contributed $486,000,000. In return Ireland got back from the imperial government $197,500,000, or $41,000,000 more than she had contributed.

Regarding the representation of Ireland in parliament, Lieut. Gordon said that Ireland had 105 members while Scotland had only 75 and while Ireland had a representative for every 44,000 of its population, Scotland and England had a representative for every 73,000 of their population, thus giving them almost double the representative vote of either Scotland or England. This representation of Ireland also took part in imperial

(Continued on Page 3)

COUNSEL AFFIRMS RAISIN COMPANY STAND WELL TAKEN

"I am confident our position is well taken, but of course I cannot state what the decision of the court will be".

This was the statement of Judge Carl E. Lindsay, counsel for the California Associated Raisin company, who returned to Fresno yesterday after appearing in the Federal court in Los Angeles, to argue motion for the dismissal of the dissolution action brought against the company by the department of justice.

Although the attorney would not make any prediction as to the ruling of Judge B. F. Bledsoe on the motion, taken under advisement at the hearing, he stated that the argument as presented by O. K. Everts and himself evidently weighed heavily with the court. "Almost the last words of the judge", he said, "were to the effect that the counsel for the company in the case had gone to the heart of the case." This statement was made, he said when the counsel for the department asked that the case be tried in November, and that the judge rule on the motion as soon as possible. The judge replied that plenty of time would be taken to consider the arguments so presented and a day was given to the prosecution to file citations and cases while five days was granted to the counsel for the defense to file. Under this provision, Lindsay stated last night that it would probably be the latter part of the week before the judge ruled on the motion.

EXPECT RAIN IN VALLEY TODAY

Light Precipitation in City Durini the Night

SAN FRANCISCO, Oct. 17.—More rain for northern California tomorrow was predicted by the United States weather bureau here tonight. The area of precipitation will likely extend south as far as Fresno, it was said.

A light rainfall began in Fresno shortly after 8 o'clock last night with the prediction by the United States weather bureau that it would continue. The forecast for today is "probably rain" with the expectation that the showers will continue through Tuesday.

LIEGE DEFENDER DIES, BRUSSELS

BRUSSELS, Oct. 17.—General Leman, defender of Liege against the German advance early in the war, died at Liege today from pneumonia.

HEALTH WARNING WITH THE LICENSE

BERLIN, Sept. 27.—(By Mail)—Candidates for matrimony who apply for marriage licenses at the registrar's office now are handed a special bulletin of the imperial board of board of health urging them to consult a physician and obtain a clean bill of health before marrying. The bulletin gives warning that a man or a woman who, despite the doctor's warning, enters wedlock commits a grave offense. The imperial code also provides for the annulment of the marriage if one of the contracting parties knowingly conceals a condition of health which otherwise would prevent the union.

The bulletin is the result of concerted action on the part of German physicians.

POSTCARD 17 YEARS OLD IS RECEIVED

NEW YORK, Oct. 17.—A postcard mailed 17 years ago was delivered recently 12 miles from the place where it was dropped in a letter box. The man who sent it received it, having acquired the position formerly held by the original addressee.

Frank O'Keefe, the sender, was surveying the Harlem River in September, 1903, for the department of docks. One evening he sent the card, reporting his work to the superintendent.

Later, O'Keefe, through a series of promotions, became superintendent of docks. When the postcard ended its prolonged travels several days ago, it was delivered to him.

Machine Overturns Injuring Oilman

BAKERSFIELD, Oct. 17.—Thomas O'Brien, employ of the Lake View No. 2 Oil Company, near Taft, was seriously injured yesterday and G. Gilbert, 50 years old, a [illegible] for the Standard Oil Company, was bruised, when [illegible] Buena Vista hills.

O'Brien was returning home from the Bakersfield cotton festival and turned around a truck which was ahead of his car. In turning back on the highway, the truck collided with the rear end of the touring car, and overturned the smaller car with the truck on top. O'Brien was pinned beneath his machine and was extricated in an unconscious condition.

Seek Appointment Of Game Warden

BAKERSFIELD, Oct. 17.—The board of supervisors Monday morning will receive a visit from the members of the Kern County [illegible] Game Protective Association which is interested in the appointment of a county game warden.

The board set the day for the hearing upon the request of the game association.

All interested in game protection will be welcome at this meeting.

FEARS IRISH ISSUE MAY EMBROIL U. S.

Winston Churchill Declares Probable Civil War Danger

REIGN OF TERROR TO BE SUPPRESSED

Says Much American Sympathy for South

DUNDEE, Scotland, Oct. 17.—Danger of embroilment with the United States if the north and south of Ireland were left to fight out their own differences, was predicted by Winston Spencer Churchill, the secretary for war, in his speech tonight, in which he referred at length to the Irish situation.

Mr. Churchill, after asserting that such a course would lead to civil war, "on such an organized scale that it would be dangerous and more trouble than could be imagined," declared that it would mean that in England sympathy would develop in favor of Ulster. Influential persons in the United States, he said, sympathized with the south of Ireland, and while volunteers would leave England for the north of Ireland, reinforcements would come from the United States for the south.

That, added the secretary, would create such tension in Ireland and [illegible] such tension that England would be faced with the greatest danger it could be confronted with, a quarrel with the United States.

"Two or three years more of what we are going through, appears better to me than that we should leave Ireland to herself and thus open the floodgates of organized war and later embroil us with the United States."

Mr. Churchill previously in his speech had declared that the reign of terror in Ireland would be suppressed and that it would then be time for a complete and permanent settlement of the Irish question.

GREEK KING IMPROVES

Report Plot by Father to Return and Claim Throne

ATHENS, Oct. 17.—The doctors in attendance on King Alexander expressed themselves at noon today as satisfied with the king's progress. His temperature at that time was about 101. The king is ill as a result of infection arising from the bite of a monkey.

BERN, Oct. 17.—(Havas)—Former King Constantine of Greece is reported as intending to take advantage of the situation created by the serious illness of King Alexander, his son, by returning to Greece and claiming the throne. The Swiss authorities it is stated are taking measures to defeat the alleged plot.

San Joaquin City Board Organizes

SAN JOAQUIN, Oct. 17.—The city trustees composed of Chas. Lemmon, R. J. Norton, W. H. Tuttle and W. P. Stout, held their first meeting Friday to form the city organization. The following officers were elected: W. H. Tuttle, chairman; John Kimball, treasurer and city recorder; Ethel Stout, secretary.

The San Joaquin Light and Power corporation selected a portion of lot 77 of subdivision A, which is about half a mile north of San Joaquin City, as a location for their new sub-station. Erection of this structure will proceed immediately.

Irrigation Meet Indorses Irwin Act

BAKERSFIELD, Oct. 17.—The California irrigation districts convention at Sacramento, to which Edson C. Abel was a delegate from the Kern County Farm Bureau, endorsed Amendment No. 15, known as the Irwin Irrigation act.

Captain Abel sent the following message from Sacramento:

"Irrigation District Association of California today with representatives from practically every district in the state unanimously endorsed the Irwin bill requiring a majority vote for formation of irrigation district. The convention also took up with a view to final action early in January on amendments to the present Wright act including one to permit outside handling of prevailing water rights."

Kern Insurance Men to Organize

BAKERSFIELD, Oct. 17.—A meeting of Kern county life insurance agents will be held Monday night at the Chamber of Commerce rooms to plan for a local organization. Temporary organization was perfected recently. About 60 agents are eligible for membership, according to Claude Leckett.

Fresnan Speaks on League of Nations

MADERA, Oct. 17.—Attorney Gallaher of Fresno addressed a considerable number of Maderans on the street yesterday afternoon. His subject was the League of Nations. He discussed the league from a non-partisan standpoint.

OLIVE CROP OF TULARE POOLED

Growers Take Steps to Market Unsold Part of Product

LINDSAY, Oct. 17.—Pooling of this season's crop of unsold mission and manzanillo olives and placing them in the hands of a committee of local growers was voted this afternoon at a meeting of representative orchardists.

Growers representating the entire unsold acreage in Tulare county are being organized with the object of assigning their crops to a committee to fix a price and handle the sales.

Olives that cannot be disposed of at a fair price will be placed in cold solution, it is proposed, and held until the market improves or sold next spring for oil.

It is also proposed to send a salesman direct to the eastern markets, especially New York and Chicago, to dispose of the local pool.

At a meeting Wednesday, W. G. Kiggens was elected permanent chairman and R. M. Carr, permanent secretary of a Tulare County Olive Growers Association. The committee chosen to handle the pooling of this season's crop is composed of C. W. Braswell, Lindsay; B. J. Morey, Porterville and Strathmore; T. F. Dover, Exeter; L. J. Williams, Orosi; and A. E. Imbler, Delano.

It was pointed out at yesterday's meeting that, with most of this year's crop in the Tulare county district, the growers should hold out for a fair price. Sales as high as $160 have been made in the Lindsay district.

It was also suggested that if a surplus develops, the fruit be canned and sent to the east free as samples to augment the advertising campaign now underway.

Latest accurate figures on the California olive crop this year is 9,000 tons as compared with 18,000 in 1918, and 14,000 tons in 1919. The Tulare county district is practically the only district in the state approaching anything like a normal crop and it is here that buyers must come for this year's business.

DOUBLE WEDDING UNITES SELMANS

SELMA, Oct. 17.—At 8 o'clock Saturday evening Carl F. Truex, the pastor of the Baptist church performed a double wedding in the Baptist parsonage. Miss Ruby E. Isburg was married to Ewell B. McDaniels and Miss Hannah R. Kotchman was married to John M. Christensen. Miss Isburg is from Kingsburg and Mr. McDaniels works in a garage here. Miss Kotchman is of Laton and Mr. Christensen is a mechanic working in Selma.

Kern Hog Auction Sells Three Cars

BAKERSFIELD, Oct. 17.—Three carloads of fat hogs were sold at the California farm marketing auction here yesterday, the highest price being $14.80 for one carload. Another carload brought $14.50 and a third $13.75.

TAKES CLASS FOR HIKE

SELMA, Oct. 17.—Mr. Truex, pastor of the Baptist church, left at 4 o'clock Saturday morning with a bunch of boys from one of the classes in the Baptist Sunday school for Trimmer Springs. They are out for a quail hunt and a hike and expect to walk as far as the snow.

Kerckhoff to Test Kerman Oil Wells

KERMAN, Oct. 16.—Wm. G. Kerckhoff, president of the Fresno Farm company, spent Wednesday in Kerman looking after his local business interests. While here, Kerckhoff inspected the irrigation wells south of Kerman, which are showing signs of oil. It is proposed by Kerckhoff to send a geologist to Kerman to make an examination of the oil traings.

Mr. and Mrs. E. M. Bowerman of Alberta, Canada, arrived in Kerman this week and plan on making this community their future home. Bowerman owns an eighty acre ranch on Belmont avenue, two miles west of Madera avenue. Mr. and Mrs. Bowerman made the trip by auto, spending part of the summer in Oregon and Washington.

R. Gardner is spending the week in San Francisco. He is a delegate from Kerman lodge, F. and A. M. to the state meeting in San Francisco.

Clark Wootten, who was taken to a Madera sanitarium two weeks ago is making satisfactory recovery. At the time he was taken to the sanitarium, his case was reported as hemorrhage of the stomach. His physicians have recently diagnosed his ailment as a broken blood vessel in the stomach, due to heavy lifting.

Mrs. E. F. Hugains will entertain the members of the Woman's Improvement club at her home on Third street, Thursday afternoon, Oct. 21. The dance planned by the club for Hallow'en has been postponed.

H. P. Ellis, who has spent the past month in the land of Kerman, left this week for his home in Toronto, Canada. Mrs. Ellis will be a guest of Mr. and Mrs. W. W. Beard until Ellis returns to Kerman, where he has recently purchased land.

Mrs. A. J. Hochman returned Monday to her home in San Francisco after spending a month in Kerman looking after the remodeling of her residence property.

The ranch house on the Dr. A. E. Anderson ranch northwest of Kerman was burned late Wednesday afternoon. The house was vacant and plans had just been made with carpenters for the remodeling of the property. A new house will be erected at once to replace the burned structure.

OAKDALE CROPS SHOW INCREASE

19,473 Acres Are Now Under Cultivation in District

OAKDALE, Oct. 17.—There are now 19,473 acres under irrigation in the Oakdale irrigation district, or not quite one-third of the total area under water, according to statistics just completed by H. S. Crowe, president of the board.

The biggest increase was in alfalfa put under irrigation, about 1,100 acres having been added during the year, while there was also 1,194 acres of land prepared for new crop and just seeded.

The report shows a falling off in the amount of rice acreage, and also of sugar corn. The corn acreage this year was 2,560 and of rice 1,017. Last year the rice acreage was 2,212, and the water shortage at the beginning of the season was responsible for the decision to cut down the acreage. Now many of the rice growers are glad that they did not put in as big an acreage as a year ago.

High cost of labor, farm implements and of seed was responsible for the fact that more of the district was not put in condition to receive the water during the past year. There was, however, an increase of 732 acres in the tree acreage, and there will be an even larger increase the coming season.

With only one-third of the possible acreage under water, plans for development of storage and preparations for putting in the remainder of the district in irrigation will proceed rapidly. The canals will also be enlarged to meet the increased demands.

Madera Woodmen Seek More Members

MADERA, Oct. 17.—The Woodmen of the World on Saturday night launched a big campaign for increased membership. The organization purposes to get a 25 per cent increase. District Manager Rudd addressed the meeting setting forth the advantages of membership in the order. The following program was rendered:

Selection ..... Male Quartet
Address ..... Judge W. M. Conley
Vocal solo ..... Elizabeth Hidden
Address ..... W. C. Maloy
Vocal solo ..... Lon M. Dixon
Reading ..... M. L. White
Selection ..... Male Quartet
Reading ..... M. L. White
Song "America" ..... Led by Quartet

Spring Gap Power House Work Begun

OAKDALE, Oct. 17.—The Pacific Gas and Electric Company has a big force of men at work on construction of the Spring Gap power house, the first unit in a program which calls for an expenditure of four or five million dollars in reservoir and other work along the Stanislaus river.

Tuolumne county is opposing the construction of this power house because of the fear that it may cause a loss of water by diversion of the stream of the south fork of the Stanislaus to the middle fork. However, this will make it possible to use the water for a second time for power, and will give the company more water to sell to the Oakdale and South San Joaquin irrigation districts for irrigation.

The water commission now has this matter up in radjudication and is expected to shortly give a decision.

The best coal for the least money. Victory Coal Yard. Phone 1885.

GIRL, 8, KILLED IN AUTO CRASH

Is Struck by Motorist on Grapevine Grade in Tejon

BAKERSFIELD, Oct. 17.—The body of an eight-year-old girl lies at a local chapel, while two heart-stricken parents have been forced to abandon a long auto tour, cut short by the tragedy which occurred yesterday in Tejon canyon.

The local undertakers, at a late hour last night, had been unable to learn the name of the child, who was brought to Mercy hospital and died shortly after from injuries received when she stepped in front of an automobile on the state highway near Grapevine grade.

The family was enroute in their car to the south and had stopped to camp and rest for a short time in the canyon. The little girl strolled a short distance from the camp and soon after was brought back in the arms of a motorist whose car had struck the girl while rounding a curve in the grade.

Cement Worker Is Crushed to Death

BAKERSFIELD, Oct. 17.—Edward Press, 35, employed by the United States Cement Company at Monolith, fifty-five miles east of Bakersfield, was crushed to death under a train car. He was a native of Nova Scotia. Los Angeles friends are arranging for the funeral.

TO WHOM IT MAY CONCERN:
I will not be responsible for any bills contracted by anyone but myself. CHRIS A. CHRISTENSEN.

PLANTING TIME IS HERE

Our GREENHOUSE AND SALES YARD at "L" and FRESNO streets is now open, stocked with a splendid assortment of ORNAMENTAL PLANTS for both outside and inside decoration.

BULBS of many kinds including Narcissus, Freesias, Renunculus, CHINESE SACRED LILIES, Gladiolus, Oxalis, Watsonias, and others for fall planting.

SEEDS for the Garden, Flowerbeds and Lawn.

FERTILIZERS for the LAWN and garden.

HOUSE PLANTS
FOLIAGE PLANTS
PLANTS FOR THE PORCH
HALL PLANTS
CLIMBING VINES
BEAUTIFUL FERNS

See our nice line of $2.00 and $3.00 Sprengeri Ferns. Special this week at ..... $1.50 each

HANGING BASKETS

Fancher Creek Nurseries

FRESNO, CALIF.

Phone:—4498
Office:—New Holland Bldg.

Sales Yard:—
"L" and Fresno Streets.

BARRETT-HICKS' REMOVAL SALE

ATTENTION

---Man of the House

—Attend Our Removal Sale starting Wednesday and save money on the best grade Garden Tools.

BARRETT-HICKS CO.

1035-41 I Street

The Jeweler contributes to every Event of Happiness with Gifts that last

the Sentiment that prompts bestowing the gift is worthy of a gift that lasts
The gift of jewelry is always in good taste
Our stock is wide & varied. You may buy a rare gem or a simpler little keepsake-a gift that lasts

Warner Company
1041 Jay St
Diamonds Jewelry Silverware
Watches Pearls
Clocks Gems

WE SHALL KEEP FAITH

Hare's Motors Price Policy

A loss today for the sake of better business tomorrow

LOCOMOBILE

	Revised Price Effective Oct. 1st	Old Price
7-Passenger Touring	$7,550	$8,900
4-Passenger Touring	7,650	9,000
7-Passenger Limousine	9,150	10,500
7-Passenger Landaulet	9,150	10,500

MERCER

	Revised Price Effective Oct. 1st	Old Price
Raceabout	$3,675	$4,675
Touring	3,950	4,950
Sport Model	3,950	4,950
Runabout	3,950	4,950
Coupe	5,150	6,150
Touring Limousine	5,650	6,650

PRICES are coming down because they must—not because costs have lowered, but because business in this country cannot resume its normal volume and confidence until the adequate buying power of the dollar has been restored.

This is not palatable doctrine to manufacturers who, like ourselves, are actually facing higher costs today than six months ago; but it is the irresistible logic of the situation, and only as it is generally faced and courageously met will the restoration of the economic equilibrium be hastened.

When Hare's Motors undertook the operation of the Companies under its control it was fully expected—as we took much pains at the time to make the public aware—that their increased production under the direction of our able engineering staff would eventually reduce costs regardless of the general price trend, but it was not expected that our operations would by this time have reached that stage and, as a matter of fact, they have not.

Both output and sales have been greater during the last four months than at any other equivalent period in the history of the Locomobile and Mercer Companies, but improvements in both products plus increasing costs of labor and materials have more than kept pace with increased production, and except for the obvious duty of collaboration among manufacturers to restore the morale of business, even at considerable temporary sacrifice, there would be no justification whatever for a price reduction at this time.

Nevertheless we are convinced that such procedure is today both sound and constructive—that the greatest ultimate profit is to be earned by taking a present loss—and it is our earnest hope that before the period expires within which, under existing conditions, we can afford to maintain the revised price list, our business will have expanded enough and our costs will have dropped enough to warrant our making the new prices permanent.

If not we shall have no recourse but to revise again—and this time upwards.

Because of the element of uncertainty which obscures this point we are for the present accepting orders for delivery at the new scale until January 1st only.

HARE'S MOTORS, INC.

LEAGUE DEFECTS TOLD BY BUTLER

Declares Republican Administration Will Open New Era

NEW LONDON, Conn., Oct. 17.—Dr. Nicholas Murray Butler, President of Columbia University, New York, in an address here tonight pointed out what he called defects in the present League of Nations covenant and recommended adjustment of international difficulties through a tribunal patterned after, but amplifying, that of The Hague.

A Republican administration headed by Mr. Harding, he said, would not in any respect shirk its duty as one of the family of nations, though it would not become a member of the existing League.

"They are mistaken who think that the Republican party when again entrusted with the responsibility for the administration of the government will enter upon any backward path," he declared. "The spirit of progress, of ambition to serve, of zeal to solve the great and vexatious problems which confront the people, are in full possession of the Republican party of 1920.

"For one, I am confident that when the reins of government shall pass into Republican hands on March 4 next, the ripest wisdom, the widest experience and the best talent which the country affords will be called upon to assist in shaping those policies which shall hasten a solution of the people's problems and a meeting of the people's needs.

"No party, no government, can accomplish the impossible, but the Republican party may confidently be trusted to open in 1921 a new era in the history of our country, and to make powerful and permanent contribution to the cause of international peace and concord and to the advancement of the world's satisfaction and happiness, without in any way lessening the control of the American people over their own policies and acts, and without in any way bending or breaking the Constitution of the United States, the sheet anchor of our ship of state."

Mr. Butler asserted that much discussion of campaign affairs has no reference to great present issues, which, he said, are only two in number, as follows:

"The relation which the people of the United States are to bear to other nations and to those movements of political and economic opinion that are common to civilized peoples throughout the world; and,

"The relative fitness of the Democratic and Republican parties to uphold and defend the American form of government, and to deal in truly constructive and courageous fashion with the problems of taxation, of cost of living, of transportation, of labor, of housing, of public health and of administrative efficiency which immediately confront the American people."

America's Leadership.

Pointing out the record of the United States as a leader in world movements for international settlements under codified law, he reviewed the country's correspondence with foreign nations under Presidents McKinley, Roosevelt and Taft relative to the series of Hague conferences, and criticised those who refer disparagingly of the Hague Tribunal on the ground that it failed to prevent the European war.

He said that in 1914, "though the fact is not generally known," a definite plan to strengthen the tribunal with the establishment of an International High Court of Justice was "under consideration by the governments of Europe and the United States, with every prospect of agreement."

At the end of the war, he declared, President Wilson "made a capital error of judgment" in going in person to conduct peace negotiations in Paris. This, he said, made necessary the like attendance of heads of other nations involved with the result that they "lost contact with their immediate advisers, with their parliaments and with their peoples."

"The peace settlement, he said, coming under the pressure of the times, and in settlement of the issues of war, was a mistake.

"This procedure, far from being a triumph of statesmanship," he added, "was a blunder of the first magnitude and is chiefly responsible for the unhappy events of the past two years, for the outbreak of a dozen minor wars, for the delay in economic reconstruction, and for the feelings of despair and despondency that have settled down over so much of the world.

"So anxious was the world for peace, however, that nation after nation approved the covenant for a League of Nations without hesitation and without serious debate."

Mr. Butler suggested that the Republican national platform offers a policy, alternative to the League, to "accomplish the same ends in what is believed to be a far better and far wiser way."

Not Partisan

"It is not true that Republican objections to the covenant as submitted are merely partisan, narrow-minded and selfish," he asserted.

"It is not true that Republican policy contemplates deserting our Allies and associates in the war and bearing no part in the task of rebuilding the broken world.

"It is not true Republican policy requires negotiating a separate peace with Germany.

"It is not true that Republican policy would make no sacrifice for liberty and justice, and would refuse cooperation to make the world a better and happier place in which to live.

"It is not true that Republican policy would take the incredibly stupid and reactionary course of attempting to play an isolated part in the world and look with indifference on suffering or wrongdoing or on infractions of international law unless these should directly affect our national pride or our national pocketbook.

"The established policy of the Republican party points the way to such remodeling of the covenant for a League of Nations as will bring it into accord with American principles, with established American practice, and with the highest and finest American interests, without doing damage or injustice to any other nation.

DENIES CHARGES OF SINN FEIN ON IRISH ISSUE

(Continued from Page 1.)

affairs along with Scotland and England, and the unique position of Ireland gave them the balance of power in the British parliament.

Depopulation Economic

Lieut. Gordon declared that the depopulation of Ireland during the past seventy years has not been caused by misrule, but by famine and economic conditions.

Self-Determination.

On the question of self-determination Lieut. Gordon declared that Ireland never was a nation. "At the close of 1172," he said, "in the days of Henry II, the Irish chiefs, after scrapping among themselves, and in the midst of internal dissension asked that king to enter the country. Pope Adrian IV approved and authorized the entrance of Henry, and in a short time he united the country. Except for the rebellion of 1798 and the Dublin riots of 1916 there had been no revolt against the British rule. In 1688 when the northern part of the island objected to the Stuart rule and invited William, Prince of Orange, to come over, the tyranny of the south over the northern portion of the island was once and for all time laid by the victory of Boyne Water."

Land Question.

Lieut. Gordon dealt with the land question and declared that Ireland today was the most prosperous country in war-torn Europe. He told of the work of the government in promoting industries, and in relieving congested districts. At the beginning of the war the Irish banks held back $330,000,000 and at the end of the war this was increased to $760,000,000.

MILWAUKEE, Wis., Oct. 17.—Joint action by the state and federal authorities to investigate alleged coal profiteering and start prosecutions if violations of state and federal laws are found, was announced in Milwaukee yesterday. District Attorney Sawyer admitted that numerous complaints of consumers alleging that exorbitant prices have been charged by Milwaukee coal dealers, have been received.

Present Plans for Old Tire Sale at Meeting Tonight

The Fresno county conference of the American Legion will be presented with plans for the "Old Tire Pile" contest at the meeting in Sanger tonight, and will be asked by members of the committee from the local post to assume charge of the contest.

Through Jack Tenley, the Red Cross will donate a silk post banner to the winning post, to be awarded through the county conference. It is stipulated that the winner shall be the post obtaining the most money per capita population of the city in which the post is located.

The plan to be submitted calls for the posts to start active work in gathering tires on and after November 3. The contest will close December 1, and at that time the value of each pile will be appraised.

One post has already accepted Fresno's challenge, namely Reedley post. This live organization has a completely organized committee working and bids fair to carry the standard away if the enthusiasm continues. It is expected that the other posts, Sanger, Selma, Kingsburg, Parlier, Clovis, Del Rey, Monmouth, Kerman, Coalinga, Riverdale and Caruthers will join in the contest for the banner and to assist in the great humanitarian work which the contest is for, namely the care of tubercular sufferers under Red Cross direction.

Post Armistice Day Committee to Meet

To confer on additional plans for a county-wide celebration of Armistice Day in this city, the committee of the Fresno post, American Legion, will meet tonight at the Legion club rooms, it was announced yesterday. Curtis Neal is the chairman of the committee.

Find Body of College Student

PHILADELPHIA, Oct. 17.—The body of Elmer C. Drewes, a Dartmouth college student who left his home here yesterday to return to college, was found with a bullet hole through the top of his head, on a lonely road in the northern part of the city, early today. The police believe he was murdered. Money, bonds and jewelry valued at several thousands of dollars were found untouched in the young man's pockets.

Mr. and Mrs. A. Manuel and their daughter, Miss Janette Manuel, are spending a few days at the home of C. M. Williams, 1217 M street.

Jess Willard Says He Is Through With Prize Ring Forever

LAWRENCE, Kans., Oct. 17.—Jess Willard has no desire to re-enter the ring and indicated that it would require a "king's ransom" to lure him away from the farm. He emphatically denied that he had been matched for a return match with Dempsey and said he would not accept another battle with the champion.

Willard says life is too merry down on the farm and that he did not intend to forsake it. He admitted promoters have been after him and have offered him flattering purses to get back into the fight game, but he had turned them all down.

Asked to explain the story that he and Dempsey had been rematched, he said it was probably due to the imagination of a Lawrence sporting goods dealer. Willard did a little boxing out on the farm and wore out his gloves and went to the sporting goods house to get some new ones and in the conversation that followed the sporting goods dealer might have thought that Willard was getting ready to meet Dempsey again.

French Athlete Shatters Record

PARIS, Oct. 17.—Maurice Delivart, a French athlete, broke the world's record for the 500-meter run yesterday, covering the distance in one minute, 5 and 3-5 seconds. The race was run under the auspices of the Sporting Federation of France. The former record of one minute 7 and 3-5 seconds was made up by F. Rajz of Hungary in 1913.

Wife Seeks Missing Husband in Fresno

Mrs. W. H. Graham of 6002 College avenue, Oakland, has written the local police authorities to aid in the search for her husband, W. H. Graham, who disappeared on August 5. Graham was supposed to have come to Fresno at that time, but no word has been received from him. He is 55 years old, 5 feet, 8 inches tall, weighs 185 pounds, has red-brown eyes and dark hair. Mrs. Graham is both sick and destitute. Anyone knowing of his whereabouts is asked to communicate with either the police department or Mrs. Graham.

PLESTINA THROWS LAMARQUE.

SPOKANE, Wash., Oct. 17.—Marin Plestina of Chicago threw Frank Lamarque, Canadian lightweight, in straight falls here last night, in 39 minutes and 9 minutes respectively. Plestina outweighed Lamarque forty pounds.

N. W. NET STARS MAY MEET DAVIS CUP TEAM SOON

SEATTLE, Wash., Oct. 17.—Tennis stars of the Pacific Northwest probably will have an opportunity early next month to play the members of the American Davis Cup team who will be in the north for a few days before sailing from Vancouver, B. C., November 10, for Australia in an attempt to lift the cup.

The four Davis Cup players, William Tilden, Jr., William Johnston, Samuel Hardy and Watson M. Washburn, play at Portland, Tacoma, Seattle and Vancouver and have asked that they be pitted against local men.

Marshall Allen, singles champion of the City of Seattle and the University of Washington, and William Burrill, Tacoma, Allen's doubles partner, may take on the visitors here.

Utah Has 40 Men Out for Grid Team

SALT LAKE CITY, Utah, Oct. 17.—About forty men are fighting for positions on the University of Utah 1920 football team. Many varsity veterans have returned, but so much good material has been found among the new men that scarcely one "U" man has made his position certain, according to reports from the training ground.

DEATHS.

ENSMINGER—In Fresno City, October 16, 1920, Glen Earl Ensminger, aged 5 months, native of California. Loving son of Mr. and Mrs. [illegible] Ensminger, and brother of Wayne William Ensminger of Fresno. Friends are invited to attend the funeral services to be held this (Monday) afternoon at 2 o'clock from the chapel of Lisle & Ross, 1802 Van Ness. Interment in Washington Colony cemetery.

MAGARIAN—In Fresno City, October [illegible], 1920, Aram Magarian, aged 24 years, native of Massachusetts. Beloved son of Mrs. [illegible] Magarian and brother of [illegible], Mihran, [illegible] Magarian, Mrs. [illegible] and grandson of [illegible] Magarian. Funeral arrangements will be announced later by Lisle & Ross, funeral directors.

MONSON—In Vineland, October 15, 1920, [illegible] V. Monson, aged [illegible] years, native of Sweden. Beloved son of Mrs. [illegible] Monson, brother of [illegible] and [illegible] Monson of Vineland, Mrs. Arthur Mauss of New York, Mrs. John [illegible], Mrs. John [illegible] and Mrs. John [illegible] of Minnesota. Friends are invited to attend the funeral services to be held Tuesday morning at 10 o'clock from the church in Vineland. Interment in Vineland cemetery. Lisle & Ross, funeral directors.

THOMPSON—In Fresno, Cal., October 15, 1920, Eunice Taylor Thompson, beloved wife of A. E. Thompson of [illegible], loving mother of [illegible] Fleming and Rose Ellen Thompson, sister of Mrs. J. P. Sandman of Riverdale; a native of Texas, aged [illegible] years, 3 months, 15 days. She also leaves to mourn her death her mother and father in Texas and four brothers and six sisters. Friends and acquaintances are respectfully invited to attend funeral services tomorrow (Tuesday) at 2:30 o'clock from the funeral chapel of Stephens & Bean. Interment in Washington Colony cemetery. [illegible]

PRATT—In Fresno city, October 17, 1920, Henry Arthur Pratt, beloved husband of [illegible] A. Pratt, loving father of Alice, Lora and Jane Pratt, brother of Fred P. Pratt and Mrs. Clara B. Wright of Fresno, Mrs. Ida Francis and Mrs. Georgia Winslow of San Francisco, a native of California, aged 35 years 8 days. Friends and acquaintances are respectfully invited to attend the funeral services this (Monday) morning at 10:30 o'clock from Stephens & Bean's chapel. Interment Mountain View cemetery, Fresno city. Stephens & Bean, morticians.

WARES BIDS FOR PORTLAND TEAM

Walter McCredie Says Franchise Is for Sale

PORTLAND, Ore., Oct. 17.—A telegram from Los Angeles received here said Walter McCredie, manager of the Portland baseball team, had announced that he had received overtures from Clyde Wares, manager of the Seattle team, for purchase of the Portland franchise.

"Wares simply asked me if we would sell and I told him yes," McCredie is said to have announced. He declined to divulge the price at which the property is offered.

Sammy Bohne Is Suspended by Wares

SAN FRANCISCO, Oct. 17.—Third baseman Bohne of the Seattle club of the Pacific Coast League was suspended indefinitely by Manager Clyde Wares today. The reason announced was "insubordination." The trouble, it was said, began over a disagreement concerning railroad transportation.

Ruth Gets Homer; Denies Injuries

JERSEY CITY, N. J., Oct. 17.—"Babe" Ruth by way of denying a report that he had suffered a fractured wrist in a game at Oneonta, played with his "all stars" yesterday against the Caven Points at the Jersey City baseball park. Ruth made one of his customary home runs.

WRIGLEYS

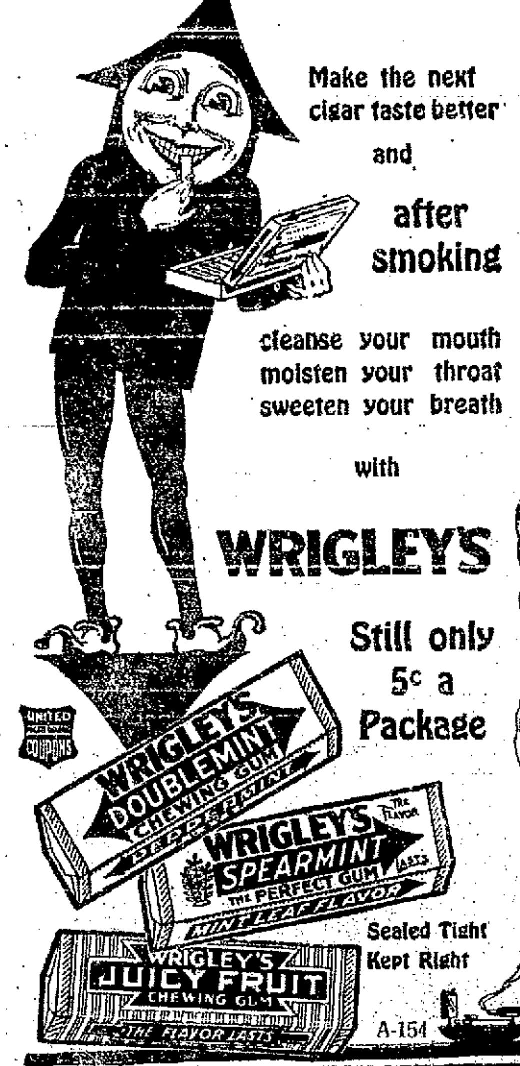

Make the next cigar taste better and after smoking

cleanse your mouth moisten your throat sweeten your breath

with

WRIGLEY'S

Still only 5c a Package

Sealed Tight Kept Right

A-154

LIBERTY

Direction GEO. F. SHARP

—NOW—

ANOTHER WONDERFUL ENTERTAINMENT Say the Big Crowds.

Georges Carpentier IN "THE WONDER MAN"

ALSO

Mary Miles Minter IN "A Cumberland Romance" By John Fox, Jr.

WEDNESDAY, "THE CUP OF FURY" and OLIVE THOMAS in "FOOTLIGHTS AND SHADOWS."

STRAND

Direction GEO. F. SHARP

A Superb Combination of Drama and Comedy Is

HERE NOW

Frank Mayo IN 'Hitching Posts'

Lots of Romance and Excitement.

ALSO

Julian Eltinge IN "An Adventuress"

Oodles of Giggles.

WEDNESDAY, "THE STRANGER" and RALPH LEWIS in "COMMON SENSE."

Pay and Repay

There is probably no advertiser in America with an appropriation adequate to the national opportunity.

The adequacy or inadequacy of an advertising appropriation has nothing to do with the financial resources of the would-be advertiser.

Wrigley spends a large amount for producing sales, and last year, after taxes, this gum company made more than four million dollars profit.

John Doe, who may wish to compete with Wrigley, should reckon first on what should be appropriated for advertising, and second, on what he can appropriate.

Perhaps he can choose a limited sales territory and use some intensive methods—perhaps he may have more clever sales plans or perhaps he may be willing to wait longer for his returns.

Whatever the necessities, start right by thinking right in terms not of your ability to pay, but of the public's ability to repay for an adequate appropriation.

Butterick—*Publisher*

The Delineator (*$2.50 a Year*) Everybody's Magazine (*$2.75 a Year*) The Designer (*$2.00 a Year*)

BIG DROP ON EYEGLASSES

By Dr. Kearns

Don't let opticians tell you Kryptok, Invisible Bifocal Lenses can't be sold at $8.50 per pair. There is a fair profit in it at that price. Dr. Kearns will personally examine your eyes free and guarantee every lense. Dr. Kearns' eyeglasses have stood the test for 26 years; thousands are wearing and recommending them. They represent the last word in optical science. They are carefully fitted and perfectly adapted to your vision—and think of what you can save.

We are not in any Optical Trust.

Dr. F. M. Kearns

3036 Mariposa St.

BARRETT-HICKS'

REMOVAL SALE

—Watch Tuesday's Herald and Wednesday's Republican for a few Big Reductions in Hardware.

—See Our Bargain Tables at the store.

BARRETT-HICKS CO.

1035-41 Eye Street

Specialists in

Broken Hills

and other

Active Nevada Issues

listed on the

San Francisco Stock Exchange

Your business and inquiries solicited.

G. E. Arrowsmith & Co.
Stock Brokers
117 Russ Bldg.
San Francisco, Calif.

At This Big Seed Store

Bomberger Seed Co.

You'll find it profitable and pleasant to trade here, where you can always depend upon getting courteous treatment and seed true to name.

FIELD, GARDEN, FLOWER SEEDS

Just now you should be considering your alfalfa, cover crop, fall vegetable garden and winter flower garden requirements.

Besides furnishing your seeds we will be glad to help you plan your planting operations for best results.

Call, phone or write.

FRESNO'S LARGEST SEED STORE

Bomberger Seed Company

834 Van Ness Ave. Fresno.

"NOTHING BUT SEEDS"

LOEW'S HIPPODROME

DIRECTION ACKERMAN AND HARRIS

NOW PLAYING

The Great Herman
ILLUSIONS AND MAGIC

CHRISTOPHER AND WALTON
"A CLOSE SHAVE"

SAM NAONI
WORLD'S GREATEST STEEL GUITAR SOLOIST

McMahon & Adelaide
BAG PUNCHING

DEWEY TRIO
COMEDY—SINGING TALKING—DANCING

GRACE DAVIDSON IN "HIDDEN CODE"

MATINEE DAILY—2 to 4:30
2—SHOWS NIGHTLY—2
6:30 and 9:00 P. M.

CONTINUOUS — SATURDAY, SUNDAY and HOLIDAYS

TIRES ALL MAKES EASY TERMS

CHAS. L. DICKMAN CO.
2233 Fresno St. Phone 4815

Dr. George Edwards
VETERINARIAN
Office Hospital and Kennels:
2124 Railroad Ave. Phone 537-W

ARMY MACKINAWS
$11.95
Valley Clothing Store
908-10 BROADWAY

WHITE

THE BEST IN VAUDEVILLE

Orpheum

Orpheum Circuit

Thu., Fri., Sat. Nights
SATURDAY MATINEE

First Edition of Their Musical Revue
"Bits and Pieces"
with
JACK LORETTA
Patton & Marks
and a Company of Girls.

WELCH, MEALY & MONTROSE
Those Surprise Boys.

ADLER & DUNBAR
Offer "A Study from Life."

Wallace Clark
and Company in "A Good Bad Man."

"LA GRACIOSA"
"Visions of Fairyland."

OSAKI & TAKI
Unique Physical Artists.

JACK MIRIAM
Clifford & Wills
"At Jasper Junction."

CHRISTIE COMEDY
SELZNICK WEEKLY

PRICES: Night, 50c, 75c, $1, $1.25 Plus Tax. Matinee, 25c, 50c, 75c.

All Work—No Play, Makes Hours Drag and Work Lag

Energizing exercise, the Y. M. C. A. way, freshens tired minds and tired bodies—makes work easier, helps men do better work.

The Business Men's Class—convenient hours, reasonable rates, will interest men who aim to be efficient. They will interest YOU. Ask about them today.

PHONE 1008 Y.M.C.A. 1350 I Street Fresno, Cal.

FRANK LYMAN
Established 1888
International Tractors and Trucks
Utility Trailers
1319 L Street Phone 1258

You'll Like It More and More

FOLGER'S GOLDEN GATE COFFEE

You'll Like It More and More

The Fresno Republican

Published daily by the Fresno Republican Publishing Co. Entered as second-class matter January 27, 1907, at the Post Office of Fresno, California, under the Act of Congress of March 3, 1879.

MEMBER OF THE ASSOCIATED PRESS.
The Associated Press is exclusively entitled to the use for publication of all news credited to it or not otherwise credited in this paper and also the local news published herein.

Subscription Rates—Payable in Advance.
Daily, by mail ..... 65c per month
Daily, delivered by carrier ..... 75c per month

CHASE S. OSBORN, JR. ..... Editor
GEORGE A. OSBORN ..... Manager

BETTER HOUSING

Alluring as are the doctrines of the Single Tax to many of us, in practice the rent question is still, even in apparent land monopolies like New York, one of building cost and not of ground rent. Experts working on the problem for the attention of the New York legislature, found that alleviation should take the form of cheaper and more available building material, better managed terms for financing cost of erection, and encouragement to the labor market. It would have been supposed that the public uproar about rent hogs would have been reflected in demands for expropriation of the ground needed for new buildings. But this was hardly suggested, and was given no serious consideration.

We see the same condition indicated elsewhere, much nearer home. Whatever complaints there may be about the cost of rent, the difficulty seems to be caused by the cost of building, rather than of the raw land. While the element of ground rent varies, with relation to the accessibility of the ground, this variation is still based on a measure of convenience that is recognized as just, and the monopolization of land has not become a serious problem. Land where the ground rent is more is worth enough more to satisfy buyers or renters. But the cost of building is regarded as excessive.

In cities, then, the rent problem is distinctly a housing problem. For the great mass of humanity, homes, rightly or wrongly, must be fitted into the conditions of earning a living. The man who must work in an office building in New York may sigh for rural delights in an upstate village, but they are out of the question. For city workers, city dwellings will be imperative. Even in cities the size of Fresno, unless transportation is to be given some remarkable improvement, the proportion of flat dwellers will increase with the size of the town.

The possibilities of the communal house, the flat system, the apartment house, have by no means reached the limit. Apparently there are many things lacking that could be provided for home comfort and pleasure as well as health and convenience that have not yet been invented. Apartment house building is running much in a rut. Opportunities for home recreation in small space, for privacy as well as for neighborliness, can be developed. Even such considerations as ventilation, afford a serious opportunity for improvement.

SIN

For our Monday morning sermon, let us revert to the subject of Sin. There is no harsh Puritanism involved in the opinion that the sinner must be "convicted of sin." For the moral stain of sin does not besmirch the sinner but the sinned against. What sinner "intends" to commit a sin? He may intend to commit crime, but one way or another he is freed in the court of his own conscience, conducting the trial himself, introducting his own witnesses for the defense and demurring successfully to all the allegations in the complaint. So, sin does not exist for the sinner, unless he be convicted of it. If we be moralists, let us cling close to this understanding, and act upon it. The sinner must be convicted of sin from without his own heart, and yet the verdict must be recorded within it, if that verdict is to have any lasting moral effect.

The moral smirch of sin as well as the physical effects are borne by the sinned against. The victim of the thief suffers more than the loss of goods. The victim of slander, of assault, of swindle—all are scarred with the bitterness of injustice. None of them can rise on the ruins of their dead selves to higher things, without a degree of resistant power that has to be acquired through long experience of injustice. Virtually the only victim of sin that escapes scotfree from moral taint is the man that is killed. And even in his case, who knows, in the moment between shaft and death pang, what horror of anger, of resentment, may not reach out to distort the soul thereafter?

We have outgrown revenge as a measure of human equity, because we have better, more social means of accomplishing, we think, the same purpose. But let us recognize the naturalness of the instinct for revenge. Just as the school boys that have quarreled, often feel better toward each other and to the world in general after a fistfight, so revenge tends to wash out the stain of rankling injustice demoralizing to simple minds. We disapprove of revenge because it, ordinarily, creates new injustices, revenge piling on revenge and resentment following on resentment in unending series. Society cannot permit the series to start. Yet, let us admit, while we are about it, that revenge tends to absolve the original injustice, as far as the victim is concerned. What is left is a new injustice, corroding in the breast of an unconvicted sinner.

Effective reform of sin then consists in arousing in the breast of the unconscious offender a sense of his own inhumanity. It is foolish to assume that this exists naturally. It is the offense that is "natural," not the conscious inner reaction against it. Conscience is a social thing, created by a sense of communal justice. We realize that it is wrong to steal, to kill, to defraud, because innumerable ancestors have been the victims of theft, of fraud, of murder. If we sin in spite of this inherited feeling of justice and equity as between man and man, it is because we think that we form a particular case. We are "convicted" of sin when we discover that we are not a particular case—that we have just committed a shameful, ordinary offense and must conform to the general standards of human conduct.

THE RIGHT WAY

But a few years ago, eugenics agitation took the form of demanding that certain health tests should be undergone as a preliminary to securing a marriage license. As the agitation was theoretically general in its purpose but was consciously and specifically directed toward but one class of disease, it was practically offensive in its application [illegible] to the innocent and easily [illegible] the actually [illegible] self-conscious. The attempt to enact this proposed reform into law has not spread, and has been virtually unheard of for some years.

In certain places in Europe, the question has been attacked from another point of view, and with what should appear to be just as successful results and with better moral effect. Applicants for marriage licenses are given official printed advice to consult a physician as a preliminary to entering wedlock. In a state of society where health dangers are known to be common, and from the fact that men about to marry are apt to be in a high state of social consciousness, such a warning is apt to be taken by all, whether they have any reason to be suspicious of themselves or not, and whether for reasons that cast moral obloquy or not. The most of the harm is done by ignorance, in any case. And the greatest good will be accomplished by addressing measures against this ignorance without offending susceptibilities.

JAPANESE PRESSURE

"The immigration question is a social and not a national problem." E. Ohashi, Japanese attache at Washington, is reported as declaring. "Japan must have an outlet for her growing population. There is no room in China, Siberia or Manchuria. Australia will not permit Japanese to colonize there, and the best and most amicable solution to the problem would be for the United States to naturalize the Japanese that are already here."

The two parts of the statement fit together just like clasped hands. "There is no room in Asia for migration of more people from Japan, therefore naturalize in America the Japanese already here." But what has naturalization of Japanese already here, to do with making room for more from Japan? It is to give these American residents further power to enable them to admit more of their countrymen to the United States, of course.

The statement bears further scrutiny. It points out that Australia excluded Japanese and tacitly admits the right as well as the power of Australia to shut them out. No issue is raised against Great Britain. Yet the "social" right of Japanese to settle in Australia is surely much greater than to cross to America. Japan is thus raising the "national" issue.

There is no harm in Japan's raising this "pressure of population" cry. It should be met, for it does exist. If Japan has more people than it can take care of, her lines may have to be adjusted. But this does not call for gradual intrusion into an offended population. If necessary, or advisable, territory can be given Japan in Asia, in Australia or in the United States or elsewhere in America provided that the "pressure" is great enough and the alternative calamity a greater one. But we want no gradual penetration on the plea of assimilation.

SLUMP IN GARTERS

No more refreshing anti-H. C. L. news has been received than that the price of men's garters is to be reduced. We are not just clear why this distinction of sex. Women are reported to find the clinging garter as essential an article of attire as do men and while Paris fashions decree that women may go sockless, the great number of American women will assert their feminism and their rights by wearing garters as much as the men and accordingly will demand from the Federal Trade Commission equal casts here as elsewhere.

The unfair thing about the rise in the price of garters has been the previous encouragement given to this form of luxury. Finding that it "pays to advertise," cities have been made famous as the home of the garter. The garter knight, instead of being a British grandee, has become your local haberdasher. All at two bits a throw. Opportunity became want and want became demand. A trade was created on a basis of a quarter of a dollar. Profiteering on such a trade was positive cruelty. Our sense of personal pride, of dignity, of the proprieties, was shocked. A war tax on neat ankles and feet? What could be more violative of fairdealing than this treatment of innocent man by the tradesman that had lured him on to luxurious habits and then penalized him 100 percent.

War profits on men's garters have been against public policy. We are glad to see that elastics are following Fords, downwards.

Fresno's Yesterdays

Taken from the Files of the FRESNO REPUBLICAN

Forty Years Ago Today:

Rev. P. Q. Turner of Squaw Valley was in town this week.

The Washington colonists are at work on their new school building.

Mr. Barker informs us that the new hotel will be opened on November 1. It will probably be called the Ogle house.

Charley De Long and his bride received a call last Saturday evening from about thirty of their young gentlemen friends. Charley, the quiet man that he is, quietly invited the boys to surround a well filled table. This they accepted, and drank to the health and happiness of the newly wedded pair.

Twenty Years Ago Today:

Joseph Spinney, contractor, is making good progress with the brickwork on the Patterson building at the corner of J and Tulare streets.

Forest Foulke, stepbrother of Jesse Archer, who lives near Sanger, has enlisted in the U. S. marine service.

Ten Years Ago Today:

F. M. Hill, formerly of San Bernardino is engaged as manager by the recently formed Fresno Traffic Association. A committee of M. K. Harris, Louis Gundelfinger, Roy Hall, G. S. Waterman and J. D. Morgan is named to present grievances to the state railroad commission.

FEDERAL SHIPPING BUSINESS

Vessels of the United States Shipping Board carried 13,819,984 tons of export merchandise and 7,256,168 tons of imports during the fiscal year ended June 30 last, according to a statement of Shipping Board activities made public in New York. The cargo carried, the report states, constituted 30 percent of the country's export business and 27 percent of the imports, the percentages being fixed on the return of the total foreign commerce of the United States for the fiscal year.

The business of the Shipping Board was handled through 49 American ports, New York ranking first with 32.2 percent of the exports and 26.4 percent of the imports, or 27.8 percent of the total business, Baltimore and Philadelphia ranked second, each with 10 percent, and New Orleans third with 7.6 percent.

The north Atlantic district, including 11 ports from Baltimore north, handled nearly 48 percent of the export business and 50 percent of the imports; the south Atlantic district handled 19 percent of the combined exports and imports and the gulf district 16.7 percent. The Pacific division handled 11 percent.

Exports were forwarded to 20 foreign trade regions, [illegible] of which returned imports, Ireland being the exception. Belgium among the [illegible] handled [illegible] tons of crude petroleum, constituting 21 percent of the total export tonnage.

THE CHANGING WORLD

[Copyright: 1920: By The Chicago Tribune.]

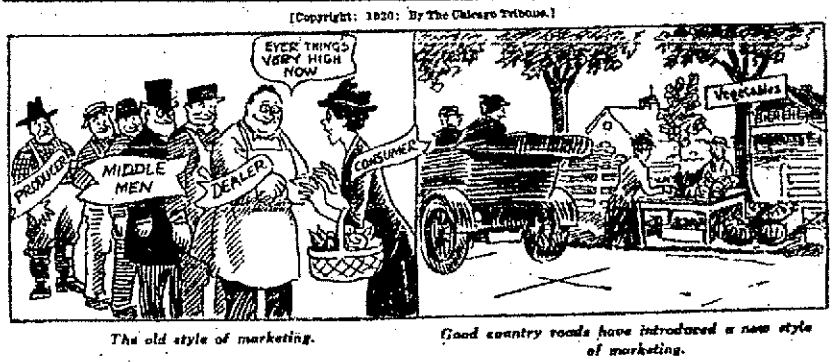

The old style of marketing. *Good country roads have introduced a new style of marketing.*

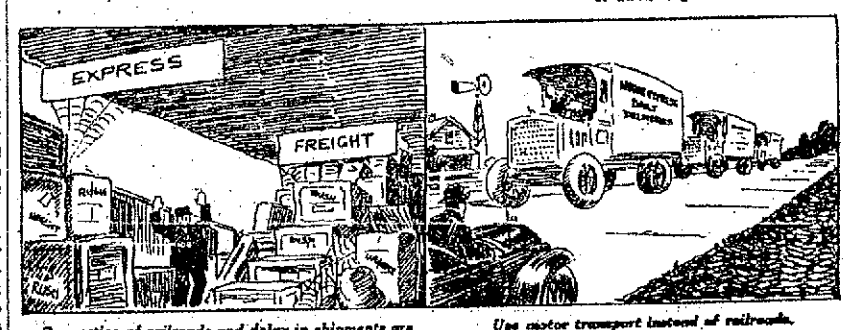

Congestion of railroads and delay in shipments are driving people to— *Use motor transport instead of railroads.*

A few weeks ago the supply of jobs exceeded the supply of men. *Now the supply of men exceeds the supply of jobs.*

BRUSSELS

Capital of the Land of the Loom

WASHINGTON, D. C.—"Brussels' fame rests partly on popular misapprehensions," says a bulletin of the National Geographic Society concerning the city where the International Financial Congress now is meeting.

"Its name is linked with a carpet that is not made there, and also with a cathedral which, properly speaking, is not a cathedral at all, but a church—that of St. Gudule.

"But even after deducting this much from Brussels' credit, enough remains to give it a foremost place among world capitals. Were the romantic adventures of the city cast into a 'movie' scenario, the title might accurately be 'From Swamp Dwelling to Petit Paris.'

From Swamp to Civic Beauty.

"The seventh century village on the Senne, near the center of what now is Belgium, was called Bruesella, literally 'swamp dwelling,' with descriptive intent. The genius of a people for making much of meager physical circumstances fully warrants the nickname often given the modern city of parks, boulevards, art galleries and a famous university.

"At the historic Brussels Conference in 1874 the city had a premonition of its tragic experience in 1914. The world's great powers, and many lesser ones, met there to discuss more humane usages in war. Prussia upheld the principle that citizens of a city—men, women and children—who resisted invasion of an enemy thereby rendered themselves liable to precisely the same treatment as their armed soldiery. England sided with the smaller nations in objecting to this proposal. Only thirty years later Germany illustrated her theory by her atrocities in Brussels.

Mounted Victims' Heads to Make a Holiday.

"Suffering was no new experience for Brussels. More than three centuries earlier its great square had seen Count Egmont and Count Horn walk to the scaffold, as the former recited the 42d Psalm, and a little later both heads were displayed to the assembled multitude on iron spikes. More gruesome still, both heads finally were boxed and sent to Philip II of Spain so that latter-day Herod might exult at another victory over his northern subjects.

"Though the Brussels carpet of modern times is not made in Brussels, Brussels was paid a deserved tribute in its naming, for when it first was manufactured at Wilton, England, the product was patterned after the tapestries for which Brussels was famous for centuries.

"In addition to its weaving Brussels gained renown for its lace-making, and its needle made laces still find their way all over the civilized world, including a considerable quantity to the United States. The feminine culture of feudal times sought to express in the delicate designs of filmy fabric what men wrought in the lace-like architecture of its cathedrals.

Damp Cellars Enhance Miss America's Charm.

"Geography reinforced temperament, in this instance. It is not stretching a point to say that Miss America strolls along Fifth avenue, on a sunny day, with a bit of lace given a piquant touch to her tailored costume, because it is damp and dark in Belgium. The mere necessity for keeping one's hands busy on a day when rain engenders comfort played a part. Moreover the process of retting flax, to separate fiber from core, requires the condition of moisture which can easily be had in a Belgium cellar.

"By the time of Louis XIV Flanders was the rival of the Lowlands in lace-making, and so acute did the jealousy become that in 1670 thousands of crowns worth of Flanders lace was burned by the hangman.

Women's Fingers Avert Industrial Disaster.

"After the blight of Philip's despotic rule, lace-making was the only industry that survived. Women's fingers, it has been said, then saved Flanders from utter ruin. Even before 1914 visitors to Brussels were impressed by the participation of women in many occupations reserved in men in other lands. A speculation [illegible] the textile arts [illegible]

The [illegible] visitor to Brussels

Daily Fashion Hint

Prepared especially for The Fresno Republican.

AUTUMN SUGGESTIONS FOR WELL-DRESSED WOMEN.

Many charming frocks have been designed in blue satin for the well-dressed woman's Autumn wardrobe. Charmeuse, handsomely beaded in self-color, makes up the first model effectively. The tunic blouse with open front has short kimono sleeves and accentuates the low waistline. Standing collar and cuffs are of self-material. Medium size requires 5⅞ yards 36-inch material, with 1¾ yards 36-inch lining.

Again, charmeuse is employed to fashion the second frock, the trimming on the extensions of the low-waisted blouse being adapted to development in either beads or embroidery. Fancy stitching finishes the round neck, sleeves and straight belt. Medium size requires 5½ yards 36-inch material.

may find himself beguiled to an 'exhibition' of fabrics in some private home; only to learn that the 'exhibition' is a display of laces for sale. The chances are he will find a bargain that will alleviate any irritation at this ingenious form of salesmanship.

"Again he may be surprised to learn that the compact neighborly Brussels ranks with Boston in population."

NOTICE.

Any unauthorized person found in the pastures of the Minor & Thornton Co., will be prosecuted to the full extent of the law.

—Advertisement.

FUNERAL NOTICE

Members of the Commercial Club of Fresno are requested to meet at Stephens & Bean Funeral Parlors at 10:30 a. m. Monday, Oct. 18th, to attend the funeral of Henry A. Pratt.

C. H. JACKSON, President.

—Advertisement.

LEGAL NOTICE

CERTIFICATE OF FICTITIOUS NAME.

This is to certify that the undersigned is transacting real estate and insurance business in the city of Fresno, county of Fresno, state of California, under the name and style of Paul Newman & Co. That the principal place of said business is 1037 Merced street, Fresno, Fresno county, California. That undersigned Paul Newman is the sole owner of said business and he resides at 2520 Wishon avenue, Fresno, Cal.

In witness whereof, I have hereunto set my hand to these presents this 9th day of October, 1920.

PAUL NEWMAN.

State of California,
County of Fresno, ss.

On this 9th day of October, in the year One Thousand Nine Hundred and Twenty, before me, H. L. Meyers, a notary public, in and for the county of Fresno, personally appeared Paul Newman, known to me to be the person whose name is subscribed to the within instrument, and who duly acknowledged to me that he executed the same.

In witness whereof, I have hereunto set my seal and affixed my official seal, at my office in the county of Fresno, the day and year in this certificate first above written.

H. L. MEYERS,
Notary Public in and for the County of Fresno, State of California.

BISHOP KIP AT FT. MILLER, 1855

Rev. Douglas O. Kelley, founder of the St. James Episcopal church of Fresno forty years ago, and pastor for eleven years following, was the historian of his church for the California dioceses. In his book, Mr. Kelley describes the services held by Bishop Kip at Fort Miller in 1855 in the following:

The bishop (made an extended trip) through southern California in October, 1855. Of this, there is a most graphic account in his "Early Days." On the way down the coast, a short stop was made at Santa Barbara, where there seemed to be a few Americans in a population of 1,200 or so. As traveling companions, he had Mr. Edward Stanly, a son of the late Vice President Calhoun, and his own son, William I., Jr., the party being under the escort of Major Townsend of Benecia, who was going to Fort Tejon under orders to inspect the army post there, and also that at Fort Miller, north of the Tehachapi mountains.

The road from Fort Tejon northward was hard and rough, with no roads and great scarcity of water. The Kern river, when reached at last, had but little. The great Tulare valley "stretched as far as the horizon, one unbroken, scorched and yellow waste." Water in abundance was found in the Tulare river, and groves of oaks. At last, Sunday afternoon, the 21st, Fort Miller and the little town of Millerton was reached. The latter is described as "composed of some twenty houses, most of them of canvas, two or three being shops, and a majority of the rest being drinking saloons and billiard rooms. The population was Mexican, and the lowest class of whites." At the post were seventy men of the Third Artillery. Service was held at the fort in the morning, attended by the officers and their families and many of the soldiers, and the child of one of the enlisted men was baptized. Then Dr. Murray, the surgeon, was licensed as a lay reader, and arrangements were made for services every Sunday.

And thus it was that the church—Episcopal and American Catholic—first came into Fresno county, and a harbinger was given of the San Joaquin Valley mission, begun twenty-four years later.

Snelling, now in Merced county, was the next brief stopping place, and then on to Stockton and San Francisco.

More Truth Than Poetry

By James J. Montague

TO A ROBIN

Your chattering, times without number,
When hunting for worms on the lawn,
Aroused me from glorious slumber
An hour or two before dawn.
Yet not a hard thought did I harbor,
No bitter revenge did I seek,
I knew you were guarding my arbor
With that little beak.

The beetles that came to devour
The tender young shoots in the Spring,
When the vines were beginning to flower,
Fled off at the whirr of your wing.
No aphis the petals dared wither,
You put their whole army to rout,
And busily yonder and hither
You fluttered about.

The slugs that appeared in the autumn,
The round purpling berries to munch,
Had hardly arrived when you caught 'em
And joyfully ate 'em for lunch.
Your vigilance, keen and unblinking
I always delighted to see,
(Poor idiot!) blissfully thinking
It all was for me.

But now, you perfidious sinner,
My grapes have been plucked to provide
Not a dainty desert for my dinner,
But a meal for your little inside.
Don't ask me for mercy or pardon,
You rascally larcenous elf.
Your labor in guarding my garden
Was all for yourself!

A NATIONAL HABIT

Americans invest first and investigate afterward.

NO ELECTION CROOK

Shakespeare was a poacher and a plagiarist, perhaps, but never was a repeater.

BE FAIR

In common justice to Mr. Debs the Government ought to build a front porch on the Atlanta penitentiary.

(Copyright 1920 By The Bell Syndicate, Inc.)

STUDENTS URGING YES, AMENDMENT 12

Editor Republican:—The Students' Amendment County Organization from your county has asked me to express to you their appreciation for giving publicity in a recent issue of your paper, to their resolution asking the people to co-operate in keeping with the greatly increased enrollment in all branches of the University, by voting "Yes" on Amendment 12, November 2.

A. C. WHITE,
Chairman Students' County Organization.

Just When You Least Expect It

Like all accidents, eyeglass breakage occurs just when you least expect it.

And the only way to avoid paying full price for having the broken lenses duplicated is by having an N. O. S. C. breakage replacement service card.

These cards cost little, can be quickly issued and are good for a year or until one replacement has been made within that time.

Don't be sorry—be SAFE. Get your card today.

CHINN-BERETTA
EYEGLASSES - SPECTACLES
SACRAMENTO OAKLAND 1048 J St. FRESNO VALLEJO STOCKTON
SAN FRANCISCO 120 Geary St-164 Powell St

EXCLUSIVE AGENTS
The Premier
Selected
By the State Capital in open competition.
The Premier wins again because it has increased power, and is "the easiest running vacuum cleaner in the world."
We demonstrate anywhere in the State.
"Yours for a Cleaner Home"
Electric Vacuum Cleaner Store
2418 Tulare St., Phone 1909

Bring It To Us and Get
Money For It
Bargains In Unredeemed
Watches, Diamonds, etc.
California Jewelry and Loan Co.
1835 Mariposa St. Phone 567

JAMS FOR LESS MONEY
OAKLEAF AUSTRALIAN JAMS
Are nourishing. Buy them for about one third the cost of butter. The children like them better.
First What The Youngsters Like
Sussman, Wormser & Company
SAN FRANCISCO DISTRIBUTORS

METHODISTS ARE READY TO BUILD

Plans of New Edifice in Hand of Building Contractors

A church without a church building is the present condition of the First Methodist congregation at present during the erection of the edifice which is to be built on the site of the building which was destroyed by fire. The congregation holds its services at the Woodman hall until the new building is ready for occupancy. Announcement was made that full plans and specifications are now in the hands of the contractors, and work on the building will begin immediately.

The new edifice will be erected on the old site with the addition of the two adjoining lots on M street at the corner of Tuolumne. It was stated that the estimate for the complete cost of the new building will be in the hands of the building committee this week.

The plans, it was stated, provide for an auditorium seated for nearly 1,000 persons, a separate Sunday school equipment for a school of 600, working on the departmental basis, and a social equipment where brought accommodations for 700 people will be provided, the same room being suitable for social gatherings. All the equipment is located above ground.

At a special meeting of the official board held yesterday arrangements were completed for the employment of a pastor's assistant. Miss Nell Hocking of Fresno, it was stated, has been secured for this work. Miss Hocking is a graduate of the University of Southern California, at which institution she specialized in religious education and sociology. Miss Hocking is in Fresno and will begin her work immediately.

The regular work of the church choir, it was announced, will be taken up this week, beginning on Friday evening. Miss Elizabeth Peterson, of the Fresno normal school faculty will be choir director. It was stated that a young peoples' chorus and children's chorus are to be used one Sunday in each month.

Conduct Outside Services.

As part of the activities of the church, it was stated that members participate in the work of outside churches. Each Sunday the men of the church, or the pastor, conduct services at Fairview church. On Sunday morning Mr. Schmalle spoke at the Caliwa church. A group of young people went to Coalinga recently, and conducted the evening service. They have been asked to repeat this visit.

Under the direction of Miss Jessie Anderson and a corps of forty helpers, seven precincts of the city have been canvassed for the Harris Prohibition Enforcement bill.

At the morning service yesterday the pastor spoke on the teacher situation in the city. He said that a number of them were living in rooms without fire, and said that this could only tend to lessen their efficiency. He made an appeal from the standpoint of economic efficiency and civic pride, but more from the standpoint of Christian brotherhood, that the church people open up their homes and take in the teachers of the city.

BISHOP KIP PILGRIMAGE NEXT WEDNESDAY, TO FORT MILLER, 65 YEARS AFTER

By BISHOP LOUIS CHILDS SANFORD
of the San Joaquin District, Protestant Episcopal Church

WILLIAM INGRAHAM KIP
Who was the first Episcopal bishop of California, then forming but one diocese. When rector of St. Peter's church, Albany, New York, he was elected missionary bishop of California by the general convention of the church, in 1853, and thereafter directed the work of the organization in this state until 1880, when he retired, being succeeded in active charge by Bishop William Ford Nichols. Bishop Kip died in 1893.

In October, 1855, Bishop Kip made his first visit to Fresno. With five gentlemen, one of whom was Major Townsend, U. S. A., under order to inspect Forts Tejon and Miller, he sailed from San Francisco. The party left the ship at San Pedro and staid over Sunday, October 7, in Los Angeles, which the bishop describes as having "all the characteristics of an old Spanish town," and containing 5,000 people. On Monday, in a heavy wagon drawn by four mules, the party left the little city and headed for Bouquet canyon. Elizabeth lake and Fort Tejon, and after a hard day's travel, knocked for hospitality at the door of the San Fernando mission. The following Sunday the bishop spent at Fort Tejon, where, as at Los Angeles, he held the first services of the Episcopal church. The next six days were passed in painfully traversing the plains and foothills of the San Joaquin valley, whose heat and desolation is feelingly described in the bishop's letters. Real hardships were encountered in the long journey, which the motorist now blithely accomplishes in a few hours. At length, on Sunday morning, the 21st, the weary travelers caught sight of their destination. A brief extract from one of Bishop Kip's published letters contains the details of the Millerton visit:

"Sunday, October 21—We were up this morning by 4 o'clock, long before the faintest streak of dawn appeared in the east. After a hasty breakfast of sea biscuit and hard boiled eggs, we set off while it was so dark that we could not see the trail through the open woods, but were obliged for some miles to trust to the sagacity of the mules, leaving them to walk and find the path for themselves. After a few miles we emerged from the oak openings, when the rest of the day was over the dusty, scorched plains. Between 10 and 11 o'clock we reached the hills overlooking Fort Miller, and called on, leaving the heavy wagon to plunge down the steep hillside as best it could.

"We passed through the infant town of Millerton, on the San Joaquin river, about half a mile from the fort. It consists of some twenty houses, most of them of canvas, two or three being shops, and the majority of the rest drinking saloons and billiard rooms.

"The fort is situated on a plain overlooking the town and river. It is an artillery fort, and at the time had but several men stationed here. The service of our church had never been performed here, nor had there been anything to mark the day when Sunday came. Arrangements were soon made, after our arrival for the service in the evening, and a broad hall in one of the buildings devoted to the officers was cleared for that purpose. The officers attended and many of the soldiers, and after the Second Lesson I baptized the child of one of the privates. A beginning having thus been made, before I left the fort I licensed Dr. M——, the surgeon, a communicant of our church, to act as lay-reader, and arrangements were made for holding the service regularly every Sunday.

"We remained at the fort for ten days, resting from the fatigue of our journey and enjoying the open, hospitality of the officers. Our arrangements were made to leave on Wednesday (October 20), leaving behind Major T., whose professional duties required him to remain for a few days, and one other of our party. Here, too, we left our wagon, for a small stage had recently penetrated as far as Fort Miller. It had only made two trips when we had occasion to employ it. It runs to Stockings—about seventy miles—where were we in the region of the regular stage routes."

It is to commemorate this early visit of Bishop Kip to Fresno county and the first services of the Episcopal church in this part of the state, that a pilgrimage to Millerton will be made on October 20, Wednesday next, by the members and friends of the church in the diocese of San Joaquin. Proceeding by automobile from the Pro-Cathedral in Fresno to a convenient point, the clergy and people will walk from there to a spot selected for its nearness to the original site, where the Holy Communion will be celebrated by the bishop of San Joaquin, assisted by members of his council of advice, and a commemorative address will be given by Bishop Nichols of San Francisco, the immediate successor of the first bishop of California.

Following this service a basket lunch will break the fast of the pilgrims, and the location of the buildings will be pointed out and many interesting historical details related by Mrs. L. A. Winchell, a pioneer resident of the old county seat.

Independent Fuel Yard. Phone 703.
—Advertisement.

Two Arrested, Fined On Social Charges

Eugene Broady and his wife, Katherine Broady, were arrested early Saturday morning by the police on social charges. The woman is charged band as being a dissolute person, knowing of his wife's actions. Both were fined $100 by Judge Briggs. he woman is being held in quarantine. She served a sentence in San Quentin, according to the police.

TELLS STORY OF MISSION'S WORK

Miss Brookman Speaks on Healing at St. James Church

Miss T. Brookman, head of the House of Friendship and representative of the Healing Mission now being conducted in Grace Cathedral in San Francisco, delivered the address at the vesper service at St. James Pro-Cathedral Sunday afternoon, on the work of the mission.

The Healing Mission in San Francisco has grown as a result of the Healing Mission conducted by Mr. Hickson, an Englishman and a layman, who held his mission in San Francisco early in the year, and at whose meeting some seven thousand persons came to receive healing, she said. Much of the success of these healings, many of them are spiritual, although there have been some spectacular physical healings, depends on the work of the intercessor. The intercessors are persons who have come to realize that they must submerge self, and be open to God's power and God's word and be ready to receive it, she explained.

Realizing the necessity of continuing the work begun at the mission conducted by Mr. Hickson, they are conducting a mission each Thursday evening at Grace Cathedral in San Francisco to which persons of all faiths and all classes come, and feel the power of the spiritual vision. The work of the healing mission is growing among the clergy and the laity, but they have all come to see that they shall not start a healing mission because it is a good thing to do, but that it can only be started where God's life is. It is not an organization, but an organism, she asserted.

Sanger Bureau to Hear Talk Tonight

There will be a meeting of the Sanger Farm Bureau tonight at 8 o'clock at the Sanger high school at which Dr. D. A. Bonnet, specialist in plant pathology, will be the speaker. Horticultural Commissioner Fred P. Roulard announced yesterday. His subject will be "Cover Crops in the Vineyard". All interested are invited to be present to hear the address. Mr. Roulard will probably also be a speaker.

PRACTICAL NURSES,—ATTENTION

Practical nurses will meet at 1515 O street Monday, Oct. 18, at 7:30 sharp. THEA H. WARREL, Sec'y.
—Advertisement.

Fresno Fuel Co., Phone 293.
—Advertisement.

BOND PROPOSAL BEFORE LEGION

County Conference to Meet at Sanger Tonight

With the discussion of the proposal to initiate a county bond issue for memorial buildings instead of allowing each municipality to hold bond elections as the principal business, the Fresno County Conference of the American Legion will meet tonight at Sanger.

Other matters which will be presented at the meeting of the conference tonight will be the old tire pile which is to be in charge of the Fresno post, and the plans for a county-wide celebration of Armistice Day in Fresno. Adjutant Neil Ellis of the Fresno post stated yesterday that a representative of each of the committees in charge of the two events would attend the meeting tonight at Sanger and place the program before the county conference.

The proposal to initiate a county-wide bond issue has been presented to members of the Legion and is said to have met with their tacit sanction, while the legal points involved are advantageous as opposed to the questionable legality of a city bond election for the purpose. Deputy District Attorney Ray Hays is expected to be present at the meeting of the conference tonight and explain the legal steps involved in the procedure.

MAGARIAN INQUEST TO BE HELD TODAY

May Charge Mitchell With Violation of State Motor Law

A. M. Magarian, local business man who was fatally injured when struck by a speeding automobile near Malaga Saturday evening, will be buried tomorrow by Lisle & Ross. Funeral arrangements in detail will be announced later.

A coroner's inquest to fix responsibility for the cause of death will be held this afternoon by Coroner Lisle. C. P. Mitchell, driver of the death car, is in jail, being held pending investigation of the charges. It was stated last evening that charges of driving an automobile while intoxicated, might be placed against him, inasmuch as a quantity of liquor was found in the car at the time of his arrest.

For lower rents and food aplenty, Vote YES, Amendment Number Twenty.

Engineers Society Names New Officers

Edgar Smith was elected president of the Fresno chapter, American Association of Engineers at the meeting held Saturday night when the chapter indorsed the amendment on the ballot which raises the interest rate on state highway bonds. Other officers elected were: First vice-president, H. H. Holley; second vice-president, A. Segel; secretary, Ray Bonthal; treasurer, Buswell.

The society was invited to inspect the plant of the California Associated Raisin Company in Fresno and the members are requested to meet at Merced and L streets at 2 o'clock Saturday afternoon.

Football Men to Meet Here Tonight

A meeting is called for 8 o'clock tonight at the Hotel Collins for all men interested in the formation of a football team in this city, it was announced yesterday by C. H. Wilkinson. It is planned, the men calling the meeting state, to play independent football and bring outside teams to this city for a series of games.

The question of securing grounds is to be taken up as soon as the team is organized.

DR. J. L. MARTIN
Has returned; office at the corner of J and Fresno streets.

A Health-Giving Economical Breakfast

If there is anyone in your family who requires a light yet nourishing diet, you will find that they will gain amazingly on Life O' Wheat.

Life O' Wheat contains more nourishment than meat or eggs, yet is easily assimilated and digested by the weakest stomachs.

Children do remarkably well on a diet of Life O' Wheat served morning and evening, and they relish the sweet, nut-like flavor.

A big package of Life O' Wheat that makes 12 pounds of cooked food costs only a few cents at any grocery store. It is easily prepared by simply boiling in water a few minutes.

Life O'Wheat

WARSAW, Oct. 17.—The Russian forces of General Bakalovitch, which have been fighting with the Poles but will be obliged to leave Poland under the peace terms with the Moscow government, will nevertheless continue their warfare against the bolshevik, co-operating with General Wrangel's armies.

You Will Never Become Tired Of Eating at Harts

You will always enjoy your meals if you eat them at Harts. The large variety of deliciously prepared foods that are always awaiting you here will please you beyond description and you will be satisfied to eat here day after day. It can be truly said that "once a Hart patron, always a Hart patron."

1014 JAY STREET
In the Heart of the Business District
SACRAMENTO :: FRESNO :: STOCKTON

Harts

MAKE YOUR IDEAS WORK FOR YOU
Put an earning power behind them. Learn to
WRITE SUCCESSFUL PHOTOPLAYS
A most remunerative field is open for you here. Train under successful writers for largest producers.
OUR PRACTICAL STUDIO METHOD of INDIVIDUAL INSTRUCTION by CORRESPONDENCE
Endorsed by the leading producers and stars of the Motion Picture Industry.
Don't miss this opportunity to develop your ideas—in your own home.
BLODGETT-HOWARD ACADEMY OF PHOTOPLAY ARTS
1444 San Pablo Avenue
Oakland Cal.
Write today for FREE BOOKLET—Department C.

BARRETT-HICKS' REMOVAL SALE

CARPENTERS

—Don't buy any tools until you attend Our Removal Sale—starting Wednesday.

BARRETT-HICKS CO.

1035-41 I Street

A Safe Bet Overlooked

"Moses overlooked a safe bet when he forgot to mention the toothbrush in his commandments."—Painless Parker.

It is safe to say that if everybody took good care of the teeth, sickness and disease would be reduced by half. You can't have good digestion and bad teeth at the same time. You can't be happy, healthy or good-looking with decayed teeth in the mouth.

E. R. Parker System dentists enjoy the largest dental practice in the world. Their way of practicing dentistry has been tried 28 years, and the public has given its full approval.

When you think of TEETH, think of PARKER.

Registered Dentists Using E. R. PARKER System
DR. H. E. KECK
DR. O. M. THORN
Mariposa and J Streets

The Owl Drug Co

WILL BE HELD ON
THURSDAY, FRIDAY AND SATURDAY
OCTOBER 21st, 22nd and 23rd
Complete Details in Thursday's Republican

Two Real BARGAINS

—1920 Ford Sedan, with starter, 5 wire wheels, Kelly Springfield Tires, Speedometer and other extras. Run 1600 miles—can't tell it from a new car. Must be sold at once. Terms.

—1919 Oakland six touring—like new. Cord tires, mechanically perfect. Will take small car in trade. You must see this car to appreciate its value.

OPEN SUNDAY MORNING

Skaggs & Upright
835 Jay Street Phone 689

Bart Harvey CLOTHIER
J Street at Tulare

We Carry Full Lines of
—Boys' Furnishings
—Boys' Underwear
—Boys' Hats
—Boys' Shoes
—Boys' Hosiery

"The Boys' Store"
—Our Department of Boys' Apparel Is the Most Complete in Fresno

—There isn't a mother who does not take pride in the appearance of her son. The problem usually is where best to fit him out at the least expense.

—The needs of the boy are given specialized attention at this store. Our Boys' Department is prepared to show the most extensive and complete assortments of apparel of all kinds for little men—the smartest of new styles—the best wearing qualities—at prices that make it true economy to buy here.

—Emphatically we make the assertion that we offer such exceptional advantages in clothing for boys of all ages—that Bart Harvey's is unquestionably the "Boys' Store" of Fresno.

"Bart Harvey" Fall SUITS
$18.00 to $24.75

—These Bart Harvey Suits are guaranteed to give Six Months' Service! They are honestly made through and through—tailored on lines that smack and snap of good style. Knickers are made with double knees and seats—The Materials are high grade woolens—Cravenetted to make them waterproof. Better Boys' Suits than these are not made.

—6 to 16 year sizes, $18.00 to $24.75

Other Excellent Suits
$12.85 to $16.85

—These are sturdy, well built, smart and stylish suits—tailored from Oregon City Wool Cassimere.

—The styles are the newest, the patterns the best. Suits that are exceptional values at our prices of ....$12.85 to $16.85

Boys' Fine Wool Mackinaws

—Every Boy wants a Mackinaw. Most Boys prefer it to an overcoat. Bart Harvey Mackinaws are made of Wool Materials from the Oregon City Woolen Mills. Remarkable assortment of handsome plaid colorings—all sizes.
At prices from ..... $11.00 to $15.00

Scout Shirts

—"Boy Scout" Wool Shirts in gray and olive drab—with Military collars.
—Just the shirts for winter school wear.
All sizes—Priced ....$3.50 to $5.00

Rain Coats

—Boys' Rain Coats—with a hat to match
—Every boy should have one of these wet-weather outfits.
—6 to 10 year sizes $8.00
—12 to 18 year sizes $10.00

REAL ESTATE—City

COZY stucco aeroplane bungalow, nearly finished; built-in features; fruit, trees, garage, near Roeding Park car line. 1727 Balch Ave. Price $[illegible].

NINE Rooms; one Fresno's finest homes; near Van Ness; beautifully decorated; large living room; large house; $13,500; $1500 cash.

[illegible] aeroplane, hardwood floors, built-in features; [illegible] on Van Ness Ave. $4100. [illegible]

Telephone 4744 [illegible] Bank of Italy Bldg.

524 CLARK ST.—5-Room residence; 3 bedrooms; $5500; easy terms. Telephone 4211.

[illegible] CAPITAL—Artistic 4-room bungalow, just finished; [illegible] street; near Normal. [illegible] bungalow, modern, walking distance.

[illegible]

Telephone 4744 [illegible] Bank of Italy Bldg.

[illegible] McKENZIE AVE.—Modern [illegible] stores, 50-ft. front; $5000 [illegible].

NEAR RAISIN ASSOCIATION

Large 5-room modern bungalow; all rooms [illegible], hall, bath, all built-in features, sleeping porch, basement, garage and driveway; a real buy at $5250; $1500 cash.

Roles, with G. A. GARRETT

Phone 1440 [illegible]

$1000—1700 CASH

Five-room and sleeping porch bungalow, and garage. This is a modern plastered place and is going cheap, as owners are leaving.

Roles, with G. A. GARRETT

Phone 1440 [illegible]

4 ROOM cottage and good lot. Price $1750, $500 cash, terms.

4 Rooms on Tyler. Price $1750, small payment down and easy terms.

4 Rooms all furnished, near high school. Price $3150; easy terms.

4 Rooms hard finished, large lot. Price $3500; $750 cash, $30 per month.

5 Rooms and sleeping porch, ready to move into. Price $3000; $500 cash, terms.

5 Rooms hard finished, garage. Price $3500; $1000 cash, $30 per month.

5 Room modern bungalow, furnished. Price $4000; $1500 cash; $40 per month.

5 Room modern bungalow, cement porch, cement walks. Price $5250; $1500 cash.

5 Room attractive bungalow, large lot. Price $3000; $750 cash; $30 per month.

5 Rooms hard finished, near car line. Price $3500; $1500 cash; $30 per month.

5 Room modern bungalow, nicely furnished, ready to move into; let me show you.

7 Rooms hard finished on O street. Price $4000; $2000 cash; $50 per month.

7 Rooms hard finished on College. Price $7000; $1500 cash; $35 per month.

Store building 25x75, 4 or 5 living rooms in rear. Price $5000, $1500 cash, terms.

2 Lots in College Addition. Price $1020; $300 cash, $20 per month.

2 Lots in the 1500 block on Ferger. Price $1600; $350 cash, $20 per month.

2 Lots on corner of 3rd and Balch, $1000, half cash, $20 per month.

3 Lots on Palm near Olive, $700 a pair, half cash.

6 Lots north part, near new high school, $1250, $250 cash, terms.

See Barnett with W. R. BROWN

2220 Tulare street Phone 2351

$350 CASH, $25 PER MONTH

Arlington Heights district. Three rooms and sleeping porch. Corner lot. See it today.

Hazelwood.

Six rooms and sleeping porch, good street, close in. Price $4250, Cash $2250.

Alta Vista.

Six rooms and breakfast nook, paved street, close in. A bargain at $4700.

BRENTH & BRENTH

843 Van Ness Phone 327

SPECULATORS AND HOMESEEKERS ATTENTION!

$500 Down, 5 room house, large garage, and four lots, Nevada St. Price $1800.

$500 Down, 2 room modern cottage and sleeping porch, fine location. Only $1600.

$500 Down, 4 rooms and sleeping porch, modern bungalow, this is a fine buy, price only $2400.

$750 Down, one half acre. Strictly modern 5 room bungalow, just at edge of city limits, near car line. Only $4250.

$750 Down, modern 5 room bungalow, garage, basement, north part, immediate possession, a fine buy, $4500.

$750 Down, 4 room cottage, large barn, 100x150 ft. corner lot, Darling Addition, this is a pick up at $1500.

$500 Down, 3 rooms and sleeper, modern, nice lawn, large lot, good buy at $2250.

$1150 Down, 5 rooms, large screen porch, modern, large lot, Normal district. One half block car line, 4 blocks to new high school, a pick up at $4900.

$1000 Down, 3 rooms and sleeper, Clark St. Close in, large lot, $5,000.

$1500 Down, 5 rooms servidor, hardwood floors, fireplace, screen porch, north part, garage, shade, lawn and flowers, $5500.

We have the largest listing of fine homes in Fresno, ranging in price from $1800 to $35,000. If you want something good, come in and see us. We live up to our foundation—our motto—"Quick Courteous Service."

J. E. WRIGHT

The Right Mr. Wright.

Phone 2386 2236 Tulare St.

A REAL BARGAIN FOR SOME ONE

A good 5-room modern house, 2 service porches, on fine corner lot 50x150; plenty of shade, large out buildings which can be used for dwelling or storage; brick cellar, plenty of built-in features, located at 383 San Pablo Ave. Call today and talk with the party in the house. Price $3500, $1500 cash, balance $50 per month.

STANDARD REALTY CO., 2015 Mariposa.

ONE-HALF acre of land; six-room modern house, fenced in, built-in features, hot and cold water. Huntington and take a look. Price $4750, $1600 cash takes it. Possession in 10 days.

MATTINGLY & CAYA

1609 Broadway—Ask for Britt Phone 47

SIX ROOMS, immediate possession, large lot, one-half block car line, garage, only $5000 with $1800 cash.

Four rooms, two bedrooms, Arlington Heights; bath, gas, lights, city water; $500 cash will buy this for $3000.

MORTON, CART, ZIBBELL & LUCAS CO.

Phone 1676 2018 Mariposa St.

FOR SALE—By owner, modern 5-room house. 1239 Lucerne.

FOR SALE—Modern bungalow on Forthcamp; east frontage; 5 rooms, 2 sleeping porches; every built-in convenience; hardwood floors; garage; shade and lawn; large lot; pays more than 12 per cent on price asked. Requires about $6000 cash to handle. Call owner, 2569-W, or 2507.

OWNER leaving city, will sell modern 8 room house, North Fresno; hardwood floors; fine fixtures, furnace, shower bath, cement cellar, storehouse, garage, fruit trees, ½ block from car line, $10,500, $5000 cash. Phone 1058-W.

A MODERN up-to-date home for sale at 3162 Kerckhoff.

5 ROOM modern bungalow on Grant, $5000, easy terms.

7 Room bungalow, close in, north part, breakfast room, sleeping porch, screen porch, fireplace, garage, $1000 cash, balance $50 month.

6 Room furnished bungalow, cement porches, fireplace, garage, $1000 cash, balance monthly.

GORBE & COVINGTON

1933 Mariposa St., Room 7. Phone 4260

FOR SALE BY OWNER—Modern 5-room bungalow with sleeping porch, large room, fire-place, book cases, cement basement, fruit trees, lawn, flowers, south frontage, 2353 Nevada.

A FEW OF OUR GOOD HOMES!

$12,000—7 Room stucco, corner lot, a daddy buy.

$25,000—9 Room 2 story stucco. A beauty.

$4650—6 Rooms. Excellent buy.

$16,000—8 Rooms. Let us show you this one.

$4000—4 Rooms, $500 cash, balance like rent.

$4750—5 Rooms, $1850 cash, $50 per month, ½ acre.

See KIRK or SHANNON

2014 Fresno St. Phone 128

NEW BUNGALOW, immediate possession. North end. All large rooms with built in features, finished in white ivory. 2 bedrooms and sleeping porch. Garage with cement floor and runs, on large lot $6,500, $1,500 down.

NEW 6-ROOM bungalow, all built in features, finished in ivory, fire place, kitchen cabinets, buffet, sleeping porch, service porch with laundry tubs, built in shower, cellar, garage with cement floor, $6500.

Bungalows in all parts of town, ask us for the kind of a home you want.

FRESNO INSURANCE AGENCY

Phone 3242 1210 Rudy

formerly Haas, Darr & McClelland

BUNGALOWS—A FEW OF OUR LISTINGS

$2500—Nice little home in East part, electric lights, gas, etc., $500 down, $35 monthly.

$3000—5 rooms; large lot, East part, modern features. Terms to right party.

$3150—4 rooms north part, gas, electric lights, etc., $500 down, $30 monthly.

$3500—4 rooms N. E. part, lot 57x120. Nice garden and shade. Trade in on small acreage or take $1200 down, $40 monthly.

$3800—5 rooms and sleeping porch, large lot, barn, electric lights, etc., $1000 down, $35 monthly.

$4000—4 rooms and screen porch, modern, Normal dist., $1000 down, $40 monthly.

$4000—5 rooms cottage, modern, garage, cement walks, etc., $[illegible] down, $50 monthly.

$4,000—Dandy little bungalow, in good location, large corner lot, suitable for store, only $500 down, $40 monthly.

$4750—5 rooms and sleeping porch on paved street, close in, $2250 down, balance mortgage.

$5000—5 rooms, very close in, modern features, garage, $1500 down, bal. mortgage.

$5250—5 rooms, garage, chicken yards, large lot, $1400 down, $75 month.

$5500—6 rooms and sleeping porch, modern features, $2500—$40 monthly.

$5500—5 rooms and sleeping porch, large lot, garage, North part, $1500 down, $30 monthly. Will take small auto part pay.

$6,000—New 5 room bungalow. All built in features. Cor. lot, garage, street work done, immediate possession, $1500 down, $50 per mo.

$6500—New 5 room bungalow, Normal dist. Immediate possession, $1500 down, $50 monthly.

$7000—5 room aeroplane bungalow, fireplace, hardwood floors, garage, cement basement, $2500 down, $50 per mo. Normal dist.

We have them at all prices. Phone or see us. Stone & Smith

Real Estate—Loans—Insurance

Phone 1745 1225 Broadway

BARGAIN SEEKERS ATTENTION!

Here are a few good ones which will bear investigation if you really want a home at the right price.

$[illegible]—$1000 cash; 6 rooms, [illegible] sleeping porch.

$3500.00—$2000 cash, 5 rooms, aeroplane, Roosevelt ave., close in.

$4000.00—$1000 cash, 5 room bungalow, excellent condition, north end.

$[illegible]—$1500 cash, a lovely aeroplane bungalow near Normal.

$5000—$1000 cash, 5 rooms and porch on Tyler ave.

$[illegible]—$1500 cash. Swell 5 room bungalow on Harvey ave., 2 bedrooms and sleeping porch.

$7500—$1500 cash, new 5 room bungalow on Iowa ave. Hardwood floors, fireplace and nook.

To look at these just call 741. Mr. Irwin with KITTRELL-BUDDEN CO.

201 Cory Bldg.

ATTENTION REAL ESTATE MEN

There will be a meeting of the newly organized Realty Board Tuesday, October 19th, at the Chamber of Commerce [illegible] Important business. Be There.

AUTOS TO EXCHANGE

FORDS wanted by the dozen; bring your old ones in; we pay cash and sell on terms; trade for lots, houses, lumber, other cars, etc. [illegible] 732 J St.

WILL trade my 1919 [illegible] touring car, in first-class condition, for equity in city lots. P. O. Box 593.

REAL ESTATE—City

BY OWNER—5 lots on good corner, near Normal and new high school, easy terms. Box [illegible] Republican.

[illegible] BUYS this beautiful 5 room bungalow, modern, cement walks, lawn, garage, new fence, lot 50x150; 3 fine corner lots. For sale one week at [illegible] Mrs. Clark.

FOR SALE BY OWNER

5 Room modern home, lot 55 x [illegible] [illegible] Williams 1735 Lucerne Ave.

SNAP IN BUNGALOW FOR $1750

Here is a bargain: four room plastered bungalow on two full lots, needs a little [illegible] on the outside, but inside in good condition. This is less than the building itself could be built for. Located near Raisin Association plant. $500 cash, will handle it.

$1750—Bungalow on Foster St.

[illegible] garage, [illegible] all modern, east frontage, good condition.

$5500—White Avenue Bungalow

Close to Fresno Ave., two blocks from [illegible], five rooms, plenty of shade.

$1950—5 Room Bungalow, Washington Avenue

Pretty little bungalow of five rooms, nearly new, garage, etc.

[illegible] Furniture, Garage, Close in.

On Clark street, two blocks from school; five room bungalow, two lots, plenty of shade, good furniture, easy terms.

MADISON-YERKS CO.

Phone 56 121 Broadway

$[illegible]—FOR a good building site, fine corner for drug store, 125 [illegible] feet. On paved street, all street work paid for. In good residential district. Near other stores. See Crandall with PIERCE & ANDERSON

Phone 55 2134 Tulare St.

$[illegible] 7 ROOM bungalow, all built-in features, large garage, lot 50x150, cash $1000. Balance to be arranged.

[illegible] 4 Room cottage, bath and toilet, large lot, lawn and shade, $500 cash and balance to be arranged. See Crandall with PIERCE & ANDERSON

Phone 55 2134 Tulare St.

ALTA VISTA AND NORMAL DISTRICT

I am offering one of the best homes in Fresno, priced [illegible]. A five room modern bungalow located very close to Alta Vista, 3621 Platt Avenue, paved street, sidewalks and curbs, sold on hand and [illegible] large living and dining room, hardwood floors, large kitchen and breakfast nook, 2 bedrooms, bath with built-in dresser and closet, service porch, garage, out buildings. This is being offered at a sacrifice price, $7500.

Normal Avenue half block of the Normal; 60 foot frontage, 7-room modern home, large bathroom with shower, hardwood floors, fireplace, breakfast room, cement porch and driveway, basement, garage, nice shrubbery and flowers. A bargain for $10,500, $5000 cash as first payment. This price has been reduced from $12,500 as the owner is willing to sacrifice the two thousand dollars for a quick sale.

Now if you are looking for a modern home that you can move right into, these two houses will please any housewife.

J. E. WRIGHT, The Right Mr. Wright.

2230 Tulare St. Phone 2386-2525

FOR SALE—5 rooms and sleeping porch; garage; terms. Phone 2260-W.

JUST 1½ BLOCKS FROM VAN NESS AND OLIVE AVES.; BRAND NEW

A five-room bungalow, having living, dining rooms, kitchen, two bedrooms with French doors opening onto service porch; fireplace, buffet, large clothes closets, kitchen completely cabineted, entire house tastily tinted, electric fixtures selected in harmony, 14x16 ft. garage, location 1121 Hedges. Price is $5750, $1000 cash, then $50 a month. Two coats lead and oil paint outside—which costs money.

"Fone Four Four Fer Further Facts"

LAMBERT & WAKEFIELD

1211 Bdwy., P. O. Box 443, Phone 44, Fresno, Cal.

"Insure In Sure Insurance"

JUST WHAT WE'VE HAD A HUNDRED CALLS FOR—$500 CASH

Then $40 per month for this brand new, four-room Colonial bungalow, built with modern plans, fireplace, buffet and built-in effects, as nice as can be. And the price is right, too; $4250. Located out North, near the Normal school. See it at once. It won't last long; we know.

"Fone Four Four Fer Further Facts"

LAMBERT & WAKEFIELD

1211 Bdwy., P. O. Box 443, Phone 44, Fresno, Cal.

"Insure In Sure Insurance"

THREE NIFTY COLONIAL HOMES—FIRST BLOCK SOUTH OF NORMAL SCHOOL

They have absolutely all the nice new features possible to incorporate—fireplaces, gas, water heaters, laundry trays, hardwood floors, cement floors, porches, basements, cement work, gas, electricity and city water. These will be sold as follows:

$6000—$1750 cash, then $60 a month.

$6500—$1750 cash, then $60 a month.

$6750—$1750 cash, then $60 a month.

$8000—$1000 cash, then $70 a month.

A Salesman on the job Sunday afternoon.

"Fone Four Four Fer Further Facts"

LAMBERT & WAKEFIELD

1211 Bdwy., P. O. Box 443, Phone 44, Fresno, Cal.

"Insure In Sure Insurance"

WE HAVE A HOME FOR YOU

5-Room bungalow, located on Grace St.; price $3100.

5-Room bungalow on Washington Ave.; price $3500.

6-Room bungalow on Farris; large lot; price $5500.

5-Room bungalow on Illinois; price $4750.

5-Room bungalow on Platt; price $5500.

EHLESS-HOLCOMB, INC.

1830 Tulare St. Phone 5249

KERCKHOFF AVE. BUNGALOW

Completely Furnished

Beautiful 7-room bungalow, ready for occupancy, in excellent location. It is completely furnished; has breakfast room, fireplace, sleeping porch, double garage; everything in excellent shape. Price $11,000; $5000 cash, balance to be arranged.

EHLESS-HOLCOMB, INC.

1830 Tulare St. Phone 5249

AN EXCELLENT BUY

Located on Elizabeth St.; 5-room modern bungalow and sleeping porch; lot 50x165 ft.; fireplace, garage and all modern built-in features, and the price is only $4500; $1500 down. See us now.

EHLESS-HOLCOMB, INC.

1830 Tulare St. Phone 5249

FOR A FIRST PAYMENT OF $4000

We can deliver to you one of the finest homes in Fresno county. It is located on North Van Ness in the Fig Garden district, surrounded on all sides by magnificent properties. This is a splendid 2-story house, elegantly finished, with one acre of land, all set in bearing trees. The electric light fixtures are a marvel of beauty. We would like to show this property and tell you how easily you can own it.

HUMPHREYS BROS.

1215 Broadway Phone 1779

BEAUTIFUL bungalow, finely finished; 5 rooms and sleeping porch; hardwood floors; liberal terms; located on Farris Ave. See owner, 202 Broadway.

WE HAVE HOMES WITHIN THE REACH OF ALL

A man leaving the city has listed with us just a dandy nice house of 5 rooms, well located and modern in every way, for $4750, and only $1500 down, balance $40 a month. This is the best buy we have had for many months. Winter is coming on now and a cozy home looks good to us all. Let us put you in possession of this house and your troubles in renting a home will be over.

HUMPHREYS BROS.

1215 Broadway Phone 1779

FOR SALE—GILT EDGE PROPERTY

Most suitable site corner L and Stanislaus Sts., 105x150, suitable for first class hotel, first class apartment house, automobile salesroom and garage, or any institution. Price $40,000 after January 1, 1921 price will be $42,500. Address, owner, 1610 Washington St., apt. 1, San Francisco.

FOR SALE—By owner. Nice modern four room bungalow. Hardwood floors, cement porch, curbs and sidewalks. Nice yard, bearing fruit trees. Good garage. Price $4500; $1,500 cash. Balance monthly. Apply 3635 Grant Ave.

FOR SALE, SMALL HOUSE

On lots 60x125. Price $1600, 3 rooms and sleeping porch. $500 cash and $10 per month. North-east part of city.

Small house on Grant St., 4 rooms, lot 60x125, $[illegible]. Also good Franklin car worth $2000. Want a good bungalow, house on Blackstone.

3 Rooms and sleeping porch, $2000, easy terms, make bid. Must be sold.

5 Rooms and sleeping porch, oak floors, built-in effects, on Roosevelt. Must be sold, owner out of town. Will take $1500 down and $50 month. Other bargains to sell.

See STANDARD REALTY CO.

2015 Mariposa St. Phone 5027

JUST WHAT YOU WANT

4 Room house, papered. Light, water, gas, bath, garage, Lewis Ave., 3 blocks to car, furnished or unfurnished. $2100, $400 cash.

GIBLER & SMITH

1218 Van Ness Phone 4858

GOOD HOUSES CHEAP

Platt Ave., 5 rooms, $3500, $2500 cash.

Platt Ave., 4 rooms, $1500, $800 cash.

Glenn Ave., 3 rooms, $4500, $1600 cash.

San Pablo Ave., 6 rooms, $[illegible], $1000 cash.

San Pablo Ave., 5 rooms, $4750, $1000 cash.

San Pablo Ave., 6 rooms, $4250, $1500 cash.

½ Acre, 5 rooms, $4500, $1000 cash.

GIBLER & SMITH

1218 Van Ness Phone 4858

FOR SALE—By owner, small modern furnished apartment house, on [illegible] paying big interest. Phone 1960-R.

VERY attractive 5 room bungalow on Coast Ave., with two baths, porch, basement and garage. Price $12,500, $1000 cash, balance monthly payment.

ERWIN & ERWIN

1203 Van Ness Phone 5235

IT'S A BEAUTY

Near the Normal and new high school and car line. It's stucco with oak floors and every built-in [illegible] cash.

See Rowland with R. J. WATSON

Phone 4935 1355 Van Ness

LIVE IN ONE, RENT THE OTHER

This is on a paved street, close to car, has two houses on 2 lots. One is rented for $35, the other for $25 per month. You can buy them both for $5250, $800 cash and $50 per month.

See Rowland with R. J. WATSON

Phone 4935 1355 Van Ness

ON PERALTA WAY

An Aeroplane and it's a beauty. Has a beautiful lawn front and back. Nice basement, fireplace. Oh well, it's a real home, so just call us up and we will show you a good buy for $9500, $3000 cash.

See Rowland with R. J. WATSON

Phone 4935 1355 Van Ness

FOR SALE—Why live in a frame house, when you can buy one built of tile at the same price. See the owner of this 5 room stucco bungalow, 3548 Balch Ave. Artistically arranged [illegible] sleeping [illegible].

FOR SALE—Modern five room furnished bungalow. Screen porch and garage. See owner 1581 [illegible] Sundays or after five.

FOR SALE—Cheap, 2 lots, east part of town. [illegible] 1551 Lilbert. Sundays or after five.

SNAP IN 5 ROOM BUNGALOW, $3750

On account of sickness the price has been greatly reduced. This is a fine piece of property with 2 lots, double garage. Well located. Only $1375 cash. Balance $25 per month.

ROBINSON & HARTMAN

1251 Tulare St. Phone [illegible]

REAL ESTATE—City

3 LOTS—50x155 ft., next to highway, 4 blocks from car line. Call 2928 Elm Ave. Mrs. Ike F. Reed.

ACRE LOTS. ACRE LOTS

You can buy an acre lot for $750 in Pleasant View Acres tract on very easy terms; close to car line. Act quickly. They are going fast.

FRED C. HOWARD & SON

262 Mason Bldg. Phone 5066

INCOME PRODUCING FLATS

[illegible] four [illegible] 2 garages, a money maker.

FRED C. HOWARD & SON

262 Mason Bldg. Phone 5066

FOR SALE—Five room aeroplane bungalow, only finished from Balch to Elm. $1000 down, balance monthly payments. Will consider good lot as part payment. 1745 Ferger.

$4,700—NEW 5 room bungalow. Not quite finished. Garage. 2 lots, near Ventura car line. Double car street [illegible]. Can be bought for $3700. Terms.

$[illegible]—4 Room new bungalow. Hardwood floors. Home to build for a [illegible] Tyler Ave. Price $5500. Only $1000 cash.

$[illegible]—4 Rooms and sleeping porch, garage, cellar, 2 lots, on Lewis Ave. $1500. Terms.

$1,500—5 Room modern bungalow. Large screen porch, fireplace, garage, on 1¼ acre ground. Bearing fruit trees. Near Ventura car. Worth $[illegible]. Price now $4500, $1000 cash.

$5000—5 Room modern bungalow with sleeping porch, garage, on Iowa. Price $5000. Terms.

$5500—5 Room modern bungalow with sleeping porch, garage. A better one north part. Price $5500, $2000 cash.

See Van Wagner or Arant, House and Lot Dept.

W. A. HEITMAN CO.

2097 Mariposa St. Phone 6

HERE'S A GREAT BIG SNAP

Five Room House, 7th Lot

Five room house and fifty foot frontage by 150 ft. deep, has bath, etc., plumbing and a thorough bargain at only $2,000, the owner must raise money, and if you want to buy see this house, and see it right away, number 320 H street. You will be agreeably surprised, to see what you can get for only $2,000. Call or phone me.

MIKE O'LEARY

(The Man Upstairs), Room 5, 1149 J. St.

GOOD home, restricted tract; 5 rooms and screened porch; 4 lots; $2600; best value in city. Terms.

GUY STOCKTON—Phone 969

Room 211 Cory Bldg.

FOR SALE—Just what you want for a classy little home, all conveniences, hardwood floors, fireplace, etc. 2812 Yermo.

FOR SALE—20 Acres; 19 acres bearing Thompsons; 5 acres young vines, balance trees and alfalfa. Price is right and terms easy. Oliver Ballantyne, owner. 1½ miles west of Madera Avenue on McKinley.

BY OWNER—6-Room modern bungalow, near Normal. $1000 down. Immediate possession. No agents. Phone 2121-J.

FOR SALE—By owner; 4 rooms, sleeping porch, bath, garage, fruit and shade. East Side close in. $4000 cash. Phone 2911-W.

COMMERCIAL SITE OF 10 ACRES

Close to Fresno City on Southern Pacific track; finest soil and some production. This will pay you to buy and hold. See me, don't phone, for particulars.

GEO. R. ANDREWS, First Natl. Bank Bldg.

BUY FROM THE OWNER

We offer for sale a very desirable, modern six-room home; well located; reasonable terms. Stewart Bros., owners; Cleaners and Dyers, 1103-1123 Broadway.

FOR SALE—By owner, new 6-room bungalow, 771 Elizabeth St., ½ block west from Forthcamp. Immediate possession.

TWO COMMERCIAL SITES FOR SALE

One has two houses thereon and railroad track available, on paved, busy street. Price $[illegible] each. Will take bonds, mortgages, contracts or easy cash terms.

GEO. R. ANDREWS, First Natl. Bank Bldg.

HOME SEEKERS

Here is a special in the right location; north part, near car, school and new high school, and near your price. 5-room stucco bungalow, large rooms, modern in every way, immediate possession; leaving town; buy direct from owner. 227 Webster Ave., near Palm. Phone 2349-J.

7-ROOM cottage on corner, close in, shade, cement walks, a good buy at $6500. Only $1500 cash.

5-Room house on Thomas Ave. Plenty shade, near car line. Price $3250; $750 cash, balance $40 per month including interest.

G. R. VIGNOLA CO.

Patterson Bldg., Room 1, Upstairs.

FOR SALE BY OWNER—New 6-room bungalow with bath room and screen porch; cement front porch, ½ acre ground. Price $4750, easy terms. Corner Olive and West, 3 blocks from Roeding Park car line. See owner, 1731 G St. Phone 2135-M.

FOR SALE—Cozy aeroplane stucco bungalow, built in features, fruit, cellar, garage, close to Recreation Park car line. Price $5000. 1727 Balch Ave.

CLOSE-IN BUNGALOW

5 Rooms, built in and modern, garage, basement, lawn, flowers and fruit, corner lot, now vacant, splendid value $5000 with $1500 cash, $50 monthly. Act quick to get this bargain.

HUGHSON, SWETT & REISS

2150 Tulare St. Phone 291

$500 BELOW MARKET

On this attractive bungalow in the north part; 5 large rooms with all built in features, ivory finish throughout, oak floors, fireplace, garage, lawn, yard fenced, take it at $5500; only $1000 cash and $55 monthly. Immediate possession. See it at once.

HUGHSON, SWETT & REISS

2150 Tulare St. Phone 291

FOR SALE BY OWNER—New four room bungalow furnished or unfurnished, easy terms. 2917 McKenzie.

ALTA VISTA bungalow; new, 5 rooms, sleeping porch, garage, $6200, terms. Owner. Phone 1670-J.

2 SPECIALS in lots; A 71 ft. corner on Van Ness, College addition, curbed and sidewalks; $1,500. Terms.

4 LOTS corner of Harvard and Van Ness, $1,850, cash this week. Have lots in other choice locations. For price and terms see

2317 Fresno St. W. E. BILLERS. Phone 439

FIVE ROOMS on Echo avenue. A good buy at $5,500. George S. Petersen, exclusive agent, 621 Rowell Bldg.

$3,500 CASH buys my equity in a nice six room modern bungalow, Alta Vista. Balance three yrs. loan. Phone 2276 W.

A LARGE cottage, 6 rooms and bath, downstairs, 2 up, garage, chicken run, young family orchard, lawn and shade, large lot, sewers, sidewalks, street work done. Sacrifice for cash. 2889 White ave.

A MAN FOUND IN A WELL

Built home of 9 rooms, 2 story house, nice yard, garage. Close to courthouse park. Suitable for renting rooms. Price $6,000. $1,650 cash, balance $50 per month. See

L. O. COWING

Temple Bar Bldg., Room 10.

SIX ROOMS—modern bungalow, practically new. All built in features, large rooms, bath and shower. Elegantly furnished, including vacuum cleaner, electric iron, sewing machine, etc. Price $[illegible]. Owner leaving town, terms easy. Corner College and Englewood streets. Phone 4358-W.

LOOKING FOR A HOME—

We have one we don't need and will sell at a sacrifice for cash; seven rooms, new and modern. An elegant job, good location, paved street and close in. Restricted neighborhood.

CARNINE-SAUNDERS CORP.

1924 Fresno St. 1924 Fresno St.

FOR SALE BY OWNER

7-room bungalow, practically new, near Normal. Owner leaving Fresno. Reasonable cash payment, balance like rent. Phone 4592-M.

A SPLENDID home, no details here. See it, 1587 Blackstone or Phone 2511-R.

FOR SALE—By owner, 4-room brick stucco house; 2 full lots; $750 down, balance like rent; reduced from $5250 to $4500 for quick sale; owner leaving city. See this at 1530 Webster.

TWO four-room houses on one pair of lots. Live in one and rent the other. Houses can not be built for price asked. Will accept good contract or pair lots with some cash down payments. Price $4000; $500 cash, $40 monthly.

See Mr. Copeland, with BILLINGS AND MEYERING

Builders of Artistic Homes

1923 Mariposa Street Phones 5 and 52

HOMES HOMES HOMES

HOMES THAT ARE DIFFERENT

Guaranteed Homes

BILLINGS AND MEYERING

Builders of Artistic Homes

1923 Mariposa Street Phones 5 and 52

FOR SALE BY OWNER

5-room modern home, located at 2623 Harvey Ave. Lawn, shade, flowers and garage; everything first class. Price for quick sale $7500; small cash payment, balance $75 per month.

ONLY $350 CASH

For this new house of 2 large rooms and very large sleeping porch on 2 lots, close to car line, near new high school. Price is $1750, on the balance you pay $30 month, including interest.

PETTEY & NELSON

Phone 1060 [illegible]

5-ROOM BUNGALOW

Nice 5-room bungalow, modern, lot 50x120, alley. Price $3750, $1000 cash, balance $35 per month.

Another 5-Room Bungalow

All conditions, garage, all modern, lots 50x150, sewer, alley, sidewalk. Price $5250, $1500 cash, balance easy monthly payments.

Real Estate W. J. WHITNEY Insurance

Tel. 276 (See Me Last) 1313 Fresno St.

I am a member of the Fresno Real Estate Board

SUBURBAN home, 2 blocks to new high school; walking distance Normal school; 5-room bungalow, bath, cellar, pumping plant, fruit trees, berries, hens and houses; $6250; $1500 cash. Owner 420 Vassar, east of Palm.

NEW, hard finished, seven room bungalow, newly furnished, gas, electricity, garage. Price $1200, terms, less for cash. Mitchell, 3215 McKenzie.

FOR SALE—By acre. Fourth house on right hand side of Dearing Ave., off Ventura; 3 rooms and sleeping porch; bath, toilet and electricity; berries and fruit trees; tank and tankhouse, and garage, 40 white chickens go with place. Owner leaving first of November.

FOR SALE BY OWNER

7-Room modern home, all built-in features, large living room, with fire place, dining room, hardwood floors, 3 bedrooms with large closets, bath and shower, breakfast room, kitchen, 2 large cement porches, service porch and also has good garage, fruit trees and grape arbor, lawn and flowers in Einstein tract, within walking distance of town. Leaving town, must sell. Address 315 Ferger Ave. Phone 1184-J.

BY OWNER, new 7-room bungalow; must be sold; cor. 13; worth $13,500; first class; finest location; must be sold. Come make me an offer. 541 Normal or Phone 5327-W.

FOR SALE—Beautiful 6-room stucco house completely furnished, garage, cement driveway, lawn, cement basement, good snap for quick buy. Mrs. J. Schmidt, 841 Kearney Ave.

HOMESEEKERS, TAKE NOTICE

Aeroplane bungalow, 6 rooms, shower bath, oak floors; everything the latest; also two 5-room houses under construction; materials and workmanship guaranteed.

See NELS N. NELSEN

Owner and Builder

848 Roosevelt Ave.

FOR SALE—By owner, new 5-room stucco bungalow in Alta Vista; everything up to date; $1500 cash, $50 month. See John Sears or Dittman, fire dept., Engine No. 3.

CALL for sale house and furniture, 258 College Ave. Phone 1652.

REAL ESTATE—City

FOR SALE BY OWNER—5 room Modern bungalow, well side Dearing Ave., 2 doors from Ventura. Easy terms.

NEW bungalow; 5 large rooms; large sleeping porch; all modern built-in conveniences; 2 lots; east frontage; near new high school and grammar school; 1 block to car line; $4500; $1500 down, $50 a month.

GUY STOCKTON—Phone 969

Room 211 Cory Bldg.

$3800—4-Room modern and sleeping porch, with hardwood floors. Price now $3500; $1000 cash.

$1750—4 rooms and sleeping porch, 3 lots all for $1500; $1000 cash.

$4000—5-Room modern bungalow and sleeping porch, cellar, garage, 2 lots. Price $4000; $1000 cash.

$6000—5-room new aeroplane bungalow on Washington Ave., very pretty home. Price $5500; $1500 cash.

If you want to buy a house let us show you.

W. A. HEITMAN

2097 Mariposa, Phone 6

A BEAUTIFUL acre lot in front Normal school.

A location for a grand home,

Or a number of homes could be built.

FRESNO HOME BUILDERS

BUY FROM OWNER

Modern 5-room bungalow—bath—large closets, screen porch, fireplace, breakfast nook and other attractive features. Lot east frontage 75x137½, lawn, flowers, garage, close to car. Easiest terms. Phone 1876-J.

FOR SALE—Bungalow, including seven rooms, dining room, kitchen, two bedrooms, sleeping porch, bath, shower. Built-in conveniences, electric lights and other features, garage. Price $7500, cash $3700, owner 812 Glade Ave. See at 4111 Platt.

AN elegant 12-room home, suitable for private hospital or boarding house, located corner R Mariposa.

F. M. CHITTENDEN

2097 Mariposa Phone 6.

(See H. Jacobsen)

MUST SELL—MUST SELL

Must Be Sold Now

3½ Acres improved, close in. Fine location, near North Fresno car line. Good plastered house, chicken houses, milk house, implements, 2 acres in bearing fruit and vines, 5½ acres figs, plenty water. Listen—the price is $4750, $2000 cash, 6 years to pay the balance.

See house and lot department.

W. A. HEITMAN CO.

2097 Mariposa Phone 6

Must Sell—Must Sell.

Must Be Sold Now.

NO MORE LANDLORDS STOP PAYING RENT

Come out Sunday and pick out a pair of lots in the new high school addition, (Allwest corner Shields Ave. and Van Ness Boulevard); one block Wishon car line; only $750 (now $10 cash and $10 monthly. No interest or taxes. You can build anything to live in. Investigate Sunday.

HOMESITE LAND CO.

Phone 276 1313 Fresno St.

½ ACRE; new bungalow; garage; $5000; $500 down, $45 a month.

GUY STOCKTON—Phone 969

Room 211 Cory Bldg.

OTHERS are doing it, why not you? Buy the lots and live in a garage on the back. Lots $250, $300 and $400 each; $5 to $8 a month on each.

GUY STOCKTON—Phone 969

Room 211 Cory Bldg.

COME TO BOULEVARD GARDENS SUNDAY

Corner Van Ness and Shields

Improved Lots $475.00

Build your temporary home now, and save your rent money. Very easy terms.

BILLINGS AND MEYERING

Builders of Artistic Homes

1923 Mariposa Street Phones 5 and 52

LEVY BROS.

1233 Broadway Telephone 239 and 240

$1250—On Belmont Ave., a nice corner lot and small house.

$4100—A 5-room house east of Recreation Park.

$4250—A good 6-room house close in on San Pablo Ave.

$7350—On Clifton Ave., a nice bungalow with 5 rooms and sleeping porch.

$[illegible]—Close in on Iowa, a good 6-room house.

$[illegible]—An elegantly furnished 5-room bungalow; very complete.

$5800—A 7-room bungalow on Ferger, south of Belmont.

LEVY BROS.

Real Estate—Insurance—Rentals—Loans

PROSPECTIVE HOME BUILDERS NOTICE

This [illegible] for $1250. $500 down, balance $5 per lot per month. See MURRAY & GARLAND

523 Jay St. Phone 159

WE HAVE A FINE HOUSE LIST

4-5 and 6 room houses, bungalows, etc., cottages. Let us show you what we have, we have a fine picture of each house on our list, you can see just what we offer before you enter our auto to look at the property.

Learn About Our Lots, 50x125, $400

We are making an unusual offer to enable the house hunter to secure a home cheap. Lots with water, gas, electricity; $10 down, $5 per month, this includes interest at 6 per cent. We are selling these lots very fast, the buyers are erecting small houses, be sure to inquire at once, map on application.

STANFORTH-McDANIEL CO.

1229 Broadway. Phone 446.

D. W. MATTHEW

Bungalows Bungalows Bungalows

D. W. Matthew.

Five-room bungalow, just completed; new and modern; $750 down.

D. W. Matthew.

Five-room bungalow, modern, north part; $3900; $1000 down.

D. W. Matthew.

Five-room modern bungalow, north part; $5000; $1000 down.

D. W. Matthew.

Six-room modern stucco; very modern; $7500; $1500 down.

D. W. Matthew.

Five-room bungalow; new, up-to-date; walking distance; $1000 down.

D. W. Matthew.

Five-room bungalow, sleeping porch; walking distance; only $2500; $200 down; bargain.

D. W. Matthew.

Seven-room cottage, walking distance; corner; $1500 down.

D. W. Matthew.

Six-room modern home; 3 lots; close in; east frontage; fine home; $9000; $3000 down.

D. W. Matthew.

Seven rooms, strictly modern bungalow, north part.

D. W. Matthew.

Five-room bungalow; $2750; $750 down; bargain.

D. W. Matthew.

Four-room house, north part; $2500; $825 down; good buy.

D. W. Matthew.

Five-room strictly modern and up-to-date, finished in ivory; more right in; garage; only $750 down, balance $50 per month.

D. W. MATTHEW

2041 Mariposa St.

Notary Public—Loans—Insurance

OUR FOUR BIG SPECIALS

Stucco bungalow, 6 rooms, all conveniences, near Olive car line, large lot.

FIVE ROOM COTTAGE, $3,500

All conveniences, one block to car, east part town; $1,000 down, $40 month, furniture may be purchased for $400 extra.

SIX ROOM BUNGALOW, NORMAL DISTRICT

An unusually attractive bungalow, all city conveniences, large lot, near car line, $3,350 cash, balance like rent.

McKENZIE AVENUE BUNGALOW $7,000

Five rooms, two porches, builtin work, hardwood floors, fireplace, walking distance; $2000 cash, $50 month.

STANFORTH-McDANIEL CO.

1229 Broadway Phone 446

SIX-ROOM house for sale on paved street, 510 Glenn avenue, for $5000, pay $1000 down, balance $50 per month; or will take $1750 all cash. If interested mail deposit to Hake & Taylor, Box 265, Bakersfield, Calif.

SAFFORD AVE. LOTS

50 ft. frontage, walks, curbs, all conveniences in. Price $900, easy terms. You can build temporary house on rear.

R. C. KENNEDY, 817 Mason Bldg. Phone 5105

BEAUTIFUL ALTA VISTA HOME

2933 Kerckhoff Ave.; 6 large rooms, breakfast room, cellar, garage, etc.; hardwood floors all rooms and walls hand painted, roll roof, shower bath, etc.; very complete fine home. Price $11,000. See owner, 417 Mason Bldg. Phone 5105.

FOR SALE—By owner, two acres fine suburban home, consisting of 7 rooms and bath, living and dining room, hall and bedroom in old ivory, kitchen, breakfast room, bath and two rooms upstairs in white enamel; fireplace and beautiful electric fixtures, large cement front porch and driveway; cement walks, tank house with room and garage; sprinkling system; 3-horse electric motor; also nice small house with toilet and bath for help; lawn; flowers; 100 orange trees in bearing, balance in young Thompsons; house to be sold furnished. Corner Eighth and Butler. Phone 2421 J.

IMMEDIATE POSSESSION, THESE GOOD BUYS

Five room, modern bungalow, Iowa Ave., price $3,500; with furniture $4,200, cash $1,100.

Five room, modern bungalow, Harvard Ave., sleeping porch, garage, close to car, price $4,750, cash $1,250.

PAUL NEWMAN

Phone 5256 1937 Merced street

THESE ARE FINE HOMES

Eight rooms, modern home, close to Forthcamp, lot 92x160; garage; built in features, nice garden, price $10,500, cash $3,500.

Six rooms, modern bungalow, Elizabeth Ave., built in features, garage, large lot; exceptionally good; price $6,250, cash $2,050, $50 monthly.

Four rooms and porch, modern; Wilson Ave., you can buy with furniture, or without, price $5,250, cash $1,750.

PAUL NEWMAN

Phone 5256 1937 Merced street

FOR SALE—Six-room modern house, in good condition; near carline on paved street; north part, bearing fruit and good soil; buy direct from owner; price $6,500, cash $2,500. Call at 1525 White Ave.

A HOUSE and 2 lots for sale. Call at 211 Harvard. Telephone 2512-J. Call after 6 o'clock.

FOR SALE—House and lot, good location, between new high and state schools. Walking distance from Normal. Less than block to car line. Cash or terms. Phone 1818-W. Call 1215 Roosevelt.

ONE acre in Moran tract, north of Normal. Phone 5205 J 1.

BY OWNER—4-room house; immediate possession; can be seen at 727 Augusta St. Price $2350; $500 cash, or $2150, $1000 cash. Lid Hoagland, Route D, Box 72-A.

EXCELLENT GROCERY SITE

West corner of Peralta and Wilson, across from new high school; also 50 ft. frontage on Van Ness near Home. Phone for particulars 4382-M.

FOR SALE BY OWNER—5-Room modern bungalow, four bedrooms, hardwood floors, fireplace, built-in book cases, lawn and flowers, east frontage, close to car line. Phone 1712.

REAL ESTATE—Country

TULARE COUNTY LAND BARGAINS

TULARE COUNTY LAND BARGAINS

55 Acres

Located East of Tipton, near Wylie M. Giffen's Big Vallecito Fruit Farms subdivision. The soil is a very fine deep silt loam, free from alkali. Water at 35 feet. This 55 is [illegible] fully suited to raisin grapes. Lots of raisin grapes were planted last winter on nearby [illegible] Is viewed by viticulturists and is a good one to invest in. Price $200 per acre. Terms.

80 Acres

Very fine. Right in the midst of Tulare County's best vine, fruit tree, and alfalfa lands. Faces oil-paved highway—a rather fine three miles. Located 2 miles west of Strathmore. The soil is a dark-colored silt loam, free and deep and easy to work at all times. All kind [illegible] Water [illegible] at 32 feet from the surface. The pumping plants on adjoining ranches prove the water supply to be ample and that irrigation water can be cheaply developed. There is no better vine or fruit tree soil in the San Joaquin Valley, and this locality is a high grade one in every way. Emperor vineyards, Thompson Seedless and Muscat vineyards, apricot, peach and olive orchards of this district are fine, and most of them are owned by Fresno County people.

Price $225 Per Acre. Terms

80 Acres

Improved Alfalfa Ranch

Dairy Cows, Horses, Hogs

Improvements Included

80 Acres in alfalfa; all leveled; good pumping plant; house; barns; all fenced; all rich loam; no alkali; 27 cows; milk check last month $315; 1 bull, 8 heifers; 4 horses, 25 hogs; all implements, tools, etc.; $23,850; cash $10,000, terms on balance.

80 Acres

Improved Alfalfa Ranch

1½ Miles to town, railroad and paved highway; soil is a deep rich silt loam; 50 acres in alfalfa, balance used for irrigated grain, corn, etc.; all leveled; good pumping plant, house, etc. This is fine vine land and extensive plantings of raisin grapes were made near it last season. It is better for vines than newly leveled soil. $16,960; cash $4,000; terms on balance.

110 Acres

Vine Land

All Leveled

Water Developed

All ready to plant to vines. Located in district the soil of which is pronounced A-1 by vineyard experts; it is a fine soft silt loam, called by some a white ash; near Wylie M. Giffen's big vine land subdivision. Entirely leveled for irrigation several years ago; 60 acres in alfalfa; some of the balance has been in alfalfa making it ideal to plant vines in; much more valuable than newly leveled land. Two electric pumping plants, 2 houses; barns; all fenced; 3 miles to town and paved highway. Complete set of implements; 4 horses, etc. Included. The chattels are worth about $4000. Price $43,000; terms.

HITCHCOCK & THOMSON

Phone 10 Tulare, Calif.

(Real Estate Agents' Co-operation Solicited)

20 ACRES; 18 Thompsons, buildings, all tools. Price $16,800; $7,000 cash, terms.

10 ACRES—20 Thompsons; 10 peaches; 10 alfalfa, buildings, P. plant, Hdg. S. B. P. H. all tools, 2 horses. Price $25,000, $7,500 cash, terms.

52 ACRES—12 Muscats, 14 Thompsons, 15 peaches, 5 room house, 2 horses, all tools. Price $32,500, $7,000 cash, terms.

40 ACRES—14 acres ready to plant, buildings, 2 horses, all tools. Price $25,000, $7,000 cash, easy terms.

160 ACRES—planted to Thompsons, buildings, P. plant, 2 horses, all tools. Price $145,000; $25,000 cash, terms.

W. R. BROWN

2220 Tulare Street Phone 2351

300 ACRE STOCK RANCH—100 acres under cultivation, fenced and cross fenced, plenty of water the year round, lot of stock and equipment, buildings, $16,000.00. Terms.

J. E. WRIGHT, the right Mr. Wright

2236 Tulare Street Phone 2386—2525

REAL ESTATE—Wanted

FOR EXCHANGE

Ranches for city property, and city property for ranches. Now is the time to trade. Come in; we will help you list your property for exchange. Now is the time.

STANDARD REALTY CO.

2015 Mariposa Phone 5027

WANTED—5 or 6-room modern bungalow, near car line; small cash payment, balance monthly. Give description, location, price and terms. Address Box 6819, Republican.

WANTED to buy pair lots from owner, between normal and high school. Call phone 5472 J, or address 715 Yale avenue.

I HAVE THE CASH and want to buy twenty to forty acres, well improved and planted to vines. Phone 4018-W. No agents.

WANTED—Bungalows or cottages from 3 to 5 rooms. Have customers waiting with $500 to $1,500 cash as first payment. Call and see us if your place is for sale.

L. O. COWING

Temple Bar Bldg., Room 10

WANTED—A small house on the West Side, Fairmont or Grand Ave. Park.

W. D. SCOTT

1908 Fresno St. Phone 2223

HAVE a buyer for 5-room house in the neighborhood of $2500; north or east.

W. D. SCOTT

1908 Fresno St. Phone 2223

WANTED TO BUY

I have several customers with plenty of cash that want good homes, priced from $15,000 to $30,000. If you have one, see me at once. A. B. Kirk, 1843 Fresno St. Phone 429.

HAVE $500 cash and can pay $35 per month for 4 or 5-room house not to exceed $3500. Give price and location in your reply. G. A. Fay, Box 3790, Republican.

WANTED—To buy 40 to 160 acres raw land, suitable for vines. Box 3761 Republican.

I WANT a nice small ranch near town for all cash or the best and largest that $20,000 cash will handle. Give full particulars. Box 3762 Republican.

GOOD home wanted from owner. Will pay [illegible] Something nice. Will be in Fresno all week. Albert Jackson, P. O. Box 101.

WANT about 2 acres, improved, close in; no dealer. Box 5582, Republican.

MR. AND MRS. PROPERTY OWNER

We are in a position to sell your property if your price and terms are right. We have clients who are daily inquiring about small and large city and country places. List your property with us for quick action.

JOHN BRAVES and S. JAVIAN

Phone 5432 119-120 Edgerly Bldg.

WE WANT RANCHES, VINEYARDS, AND ORCHARDS

Have buyers with cash or high class Oakland and San Francisco income bearing properties to apply in payment. Our large sales force, years of successful operation and large clientele enable us to handle your property quickly and satisfactorily. Give detailed description, price, etc. in first letter—to M. E. Schrader, care Country Department, Mutual Realty Co., 1137 Broadway, Oakland, California.

WANTED—Miscellaneous

LIVE STOCK hauling; all kinds; cows taken for service. Joe Abbot, 292 Eddie. Phone 331.

PARTY TO GRADE 80 acres in Madera county for vines and trees and take part payment in land adjoining. Plenty of water close to state highway and Madera. R. H. Morey, Phone 5305.

PARTY TO DEVELOP VINEYARD on good sandy loam soil in Madera county, on some favorable basis for owner and party doing work. I have the land. R. H. Morey, Phone 5305.

WANTED—Second-hand doors and windows. Phone 5154-W.

PARTY to cut about 100 cords of cottonwood and eucalyptus on shares, ¾ mile west of Chicago Hall, Hartley Bros.

WANTED—To buy one hardpan drilling machine. A. B. Fellows, Rt. [illegible]

WANTED—Violins, any condition or size. Box 6845 Republican.

FURNITURE repairing, refinishing, cabinet making. Athens Furniture Hospital, 2519 Tulare. Phone 1323.

ANYONE going East before October 21, can save part of fare by doing short service in Chicago. Box 3781 Republican.

WANT—A good 3 or 3½ ton wagon. C. E. Skeel, Hotel Travelers, Fresno.

WANTED—2500 lbs. second hand, No. 13 galvanized wire for stringing berry vines. H. A. Hyde Co., Watsonville, Calif.

WANTED—Highest price paid for second hand furniture. Home Furniture Co. 2040 Fresno St. Phone 4031.

WANTED—Live and dead animals; will pay the top price for old live ones. Dr. B. Williams, R. R. and Church Ave. Phone 333.

HIGHEST PRICES PAID

On black olives and 2nd crop grapes.

SANTA CATANA OLIVE FACTORY

Phone 2133 1420 Inyo St.

BLOCK

Buys furniture and stoves. 624 Eye St. Phone 1115.

WE buy everything in furniture and household goods; phone 3208, Aarons Furniture Co. We pay most.

A. O. THOMAS TRANSFER

Light and Heavy

Hauling

Day or Night Work

or contract

2301 Tulare Ave. Phone 2571.

GENERAL hauling, moving and long trips specialty; day or contract. 2542-R. 4165 McKenzie.

WANT

A trained sheep dog, price reasonable, address H. Pingin, O'Neals, Calif.

HIGHEST prices paid for all kinds of second-hand furniture; private party. Phone 1622.

CLOTHING

Highest prices paid for second-hand clothing. Phone 2510-M or 2009-W. 1032 Broadway or Eye St. S. Rapoport.

BOOKS bought, sold and exchanged, circulating library at Fresno Book Shop, 2364 Tulare St. Phone 2922.

LIVE and dead animals for fertilizer. Highest prices paid for old horses. Phone 2759.

LIVE stock hauling of all kinds. Phone 2129.

DEAD animals removed quickly. Call us for service; always ready; old live horses wanted for cash. San Joaquin Reduction Co. Phone 1624. Night phone 351. Box 323, Fresno.

ATTENTION

Before selling your furniture, phone 356. Clayman & Fink, 626 Broadway. We have just opened and pay the most.

GOOD used furniture, highest prices paid. Knox Furniture Co. 1536 I. Phone 562-W.

SCAVENGER work; go any place in city, short notice. Dan Moles, Tel. 2038-J.

WANTED TO RENT—8x8x16 cement block machine. Fisher & McNulty. Phone 3405-W.

HIGHEST prices paid for your old clothes. We buy and sell. Call or phone N. Y. Cleaners, Phone 1452, 1945½ H St., Fresno, Cal.

IF you are thinking of selling your furniture, call 2414. Standard Furniture Co. 1125 K St. We also do repairing.

PATENT ATTORNEYS

WEBSTER, WEBSTER & BLEWETT, Savings & Loan Bldg., Stockton Calif. Established 38 years. Send for free book on patents.

REAL ESTATE—Country

TEN ACRES

If you are looking for a snap, here is one. 5 acres Thompsons 7 years old, as fine as you will see anywhere; 5 acres Elberta peaches, 7 years old; good 5 room bungalow, barn, pumping plant, located right on highway, near Selma. Price only $10,500.00; $5000.00 cash.

J. E. WRIGHT, the right Mr. Wright.

2236 Tulare Street Phone 2386-2525

FOR SALE—11¼ acre ranch; house, large barn; [illegible] per month. Call mornings at 19 San Pablo.

MILLER & LUX LANDS

7,000 ACRES—White ash soil, Madera county, just across San Joaquin River. Wonderful vineyard land. Easy terms for development.

CHRISTENSEN-KERNER & EXPERT

Phone [illegible] 217 Mason Bldg.

A WONDERFUL bargain in Madera County, one mile from town, owner leaving for the east, will sacrifice 160 acres, 50 acres in Malaga grapes, electric pumping plant, balance good land. Price $[illegible] per acre. P. O. Box 351, Madera.

FOR SALE—Fine improved 10 acres in beautiful Fallbrook; family orchard, 17 acres in olives, peaches and lemons; large 7 room house, large barn, 300 chickens, plenty water, team, implements; best ranch in the district. Price $17,000, $2,000 mortgage. Want $1,050 in cash. Will consider good clear building lots in Fresno or Los Angeles for balance. Address owner, Box 734, Fallbrook, Cal.

A SNAP

An Investment.

10 Acres in best Thompson district, all planted, staked and wired, 6 acres first year bearing produced over $5000. Price $12,000. Good terms. Don't overlook this.

The Best Buy of the Year

120 Acres, 40 acres in vines planted last spring; 90 percent stand, balance ready to plant. Good house and barn, on paved highway to Hanford district. See about this at once, because it won't last.

A Real Buy—160 acres good white ash soil in shallow well district and only seventeen miles from Fresno. If you want raw land this is your chance, only $150 per acre.

A Good Dairy Farm—110 acres family orchard, 8 room house, also 4 room house, 2 barns, close to Visalia and highway, $10,000 cash, terms on balance.

W. A. HEITMAN CO.

2097 Mariposa St. Phone 6

55 ACRES partially improved land, fenced, house, barn, 12½ pumping plant, will trade or take contract as part payment. Price $200 per acre. Phone 1270-W.

FOR SALE—A bargain, 22 acres, 5 miles south of Kingsburg, fine silt soil, very fertile, subirrigated, ditch right, 6 room house, barn, etc., well, good producer, 2 acres Muscats 5 years old, 5 acre Muscats 1 year old, 5 acre Malagas 5 years old, 2 acres Orange Clings 8 years old, 2 acres Phillip Clings 8 years old, 2 acres Tuscan Clings 4 years old, 1½ acres Elbertas 5 years old, 1½ acres Lovells 5 years old, 2 acres alfalfa, 3 acres grain, 250 6 ft. trays, sweat boxes and picking boxes. Price $18,500 if taken soon, cash payment only $6,000, terms.

RECORDIAL REALTY EXCHANGE

Kingsburg, Cal.

SMALL RANCHES EASY TERMS

19 Acres only 4½ miles out, close to state highway, on main thoroughfare; 8 acres in Muscats, family orchard, border of currants; 6-room house; good barn; both pumping plant and ditch water. This would be ideal for chicken ranch, and can be bought right. Price for few days, $8850; only $1250 cash, interest for two years, then annual payments.

Ideal Small Dairy

10 Acres, level as a floor; 1 acres in fine alfalfa, 5 acres figs, 2 acres bearing Thompsons; worlds of cheap water; small house, barn, etc.; 3 dandy cows; $30 month cream check; team, wagon, harness, all implements; stack of hay; 50 chickens. This is sure a little beauty. Don't miss it; $3500 buys it, and it only takes $1500 to clinch it.

Thirty acres; 12 acres alfalfa, 7 acres corn, 10 acres ready to put in Thompsons; land all farmed; plenty of water; 5-room house; small barn; 7 cows, 2 hogs, team, wagon, harness, all implements; 2 stacks hay, small tools. Price only $9500; $1500 cash.

Beautiful Alfalfa Ranch

45 Acres, with 30 acres almost perfect alfalfa; land level as a floor and perfect sediment soil; there are two good houses, and barns; fine family orchard; 9 head of almost thoroughbred cows; beautiful team of horses; full equipment of implements; about 30 tons hay; some hogs, chickens, etc., all for $15,050; $4500 cash, balance very easy. See

O. W. DAVIS or J. F. COWAN

Phone 1548 205 Cory Bldg.

SUBURBAN HOME

10 Acres, only little over mile from city limits, and it's east of town close to electric line. There's 6 acres young Thompsons, 4 acres alfalfa; ditch water and pumping plant; big fine 7-room house; 2 barns; large bearing family orchard; flowers, shade, etc.; a place you would be proud to own. Price $15,500. All equipped; $5500 cash. See

O. W. DAVIS or J. F. COWAN

Phone 1548 205 Cory Bldg.

900-ACRE mountain ranch; fenced and cross-fenced, 160 acres hog wire, redwood posts, black loam, sub-irrigated; good buildings of all kinds; all kinds of fruit; $21000; terms.

J. E. WRIGHT, The Right Mr. Wright

2236 Tulare St. Phone 2386-2525

MR. DAIRYMAN—I have some fine alfalfa and dairy ranches running from 40 to 160 acres, with or without stock; good buildings and equipment. See me for good buys and easy terms.

J. E. WRIGHT, The Right Mr. Wright

2236 Tulare St. Phone 2386-2525

FORTY acres, Clovis district on Old Dry creek; sediment soil; $9600; $2400 first payment, nothing but 6 per cent interest for 3 years.

J. E. WRIGHT, The Right Mr. Wright

2236 Tulare St. Phone 2386-2525

SAN JOAQUIN VALLEY LARGE ACREAGE

3000 Acres, half section or more.

15,000 Acres, subdivision; $[illegible].

3700 Acres choice alfalfa land, $115.

Partly improved stock, vine and tree lands; choice soils, 40 acres to 1200 acres; wells, 10 to 25 feet deep; rich soils. Vineyards, orchards, all sizes and prices.

E. B. WILSON, 217-18 Mason Bldg.

TEN acres bearing Thompsons; good improvements; 6 miles from Fresno.

11 Acres full bearing peaches and Thompsons, 2½ miles from Fresno; good buildings.

39 Acres; 10 acres good alfalfa; some Thompsons and fruit trees; balance ready to plant trees and vines; good buildings; cow, hogs, good team, tractor and good tool equipment.

Will take house in Fresno on any of the above.

See J. D. Morgan, with BILLINGS & MEYERING

Builders of Artistic Homes

1923 Mariposa St. Phones 5 and 52

RENFRO & O'BRIEN

219-220 Mason Building

How would you like to buy anything from 40 acres up and pay only 1-4 cash, then nothing but interest for the next 4 years? Where there is plenty of water, and land that will produce 6 crops of alfalfa per year, and will grow all other kinds of general crops, in a real cattle and hog country, close to the highway, and within 30 minutes' ride in your automobile of three of the best towns of the valley!

We can sell you just this kind of land out of the new subdivision we are just placing on the market in Tulare county. Price only $125 per acre on the above terms. Think this over. You are offered something good.

RENFRO & O'BRIEN

219-220 Mason Building

WANTED, DEAD OR ALIVE.

A man with $12,000 to buy 60 acres, located in Tulare county, 1½ miles from town; black loam soil; 30 fine alfalfa, 3 horses, 1 cow, 1 heifer, 100 chickens; 1½ acres French prunes, 8 years; 25 acres Thompsons, 1 year; 22 acres alfalfa, 1½ acres blackberries; balance of land in cotton; 5-room house; storehouse, garage, chicken house and milkhouse; pumping plant and 25-h.p. electric engine; all under fence and cross-fenced and leveled. If sold at once all cotton crop goes with ranch.

MATTINGLY & CAYA

Ask for Britt

1609 Broadway Phone 47

YOU DO NOT HAVE TO PAY $1000 AN ACRE

For this 40 acres. Really only the price of bare land. Just a trifle more than $225 an acre, and here is what you will get: 40 acres of good land in a well developed district; a nice well-built house, with plenty of outbuildings; 4 horses, 4 cows, a bunch of hogs, a nice flock of hens; all kinds of farming implements, including a good tractor and a barn full of hay; also a nice family orchard. This looks like too much for the price but we can deliver the property.

HUMPHREYS BROS.

1215 Broadway Phone 1779

27 ACRES, 1½ miles Fowler, 15 Muscats, 3 Malagas, 5 Cling peaches. Price $12700, $3500 cash, balance crop payments.

20 Acres full bearing peaches and cots. Selma district, $8000, balance crop payment.

GORBE & COVINGTON

Phone 4260 1933 Mariposa St. Room 7

FOR SALE—By owner, 40 acres 2½ miles west of Sanger, 10 acres Malagas staked, 2 years old, 6 acres Emperors, 8 acres Thompsons, 10 acres Malagas, all 1 year old, 100 fig trees. Large barn, large pumping plant, tankhouse, small house, team, horses and some tools. Price $[illegible] per acre and terms to suit. Phone 1495-W. No. 3319 Kerckhoff Ave., Fresno.

A BEAUTIFUL COUNTRY HOME

$3500 Cash.

And 30 acres of splendid land, 20 of which is in fine alfalfa, balance in corn, land is fenced and cross fenced, pumping plant, dairy barn, with milking machine, 13 extra fine cows, 160 chickens. A thoroughly modern bungalow. This property is located close to town and is a splendid buy at $17,500.

Another [illegible] only $1500 [illegible] team, implements, 1 cow, 10 acres old alfalfa, balance ready for Thompsons. Owner will consider city property.

G. A. GARRETT

599 Cory Bldg. Phone 1440

ONE, two, three or four-acre tracts or will sell 5 or 10 acres. Ideal place for raising chickens, 1½ miles from city limits on new highway. Will consider small payment down. Price $500 per acre. Phone 3217-J-1.

FINE IMPROVED 40—

YOU MUST SEE THIS to realize the value. Will show you the place any time. Highly improved to 8 yr old Muscats and alfalfa. Paved highway, house, team and implements. Only $625 per acre terms.

1218 Van Ness GIBLER & SMITH Phone 4858

BEST 40 ACRES in Biola district, all Thompsons 5 and 6 years old, this year's crop $20,000, $15,500 cash balance, crop payment.

ERWIN & ERWIN

1203 Van Ness Phone 5235

40, 80, OR 120 ACRES No. 1 cotton land with small house and well. Price $40.00 per acre ¼ cash. A. E. CHARTRAND, owner, 515 Normal Ave., Phone 1093 M.

MR. BUYER, STOP AND INVESTIGATE THIS SIXTY ACRES!

60 ACRES, five miles of Fresno, corner of North and Marks avenues, 13 acres of full bearing Muscats, fig border on one side, some full bearing olive trees; 5 room house; barn; first water right; 3003 trays. Place outside Association. Snap for $18,000.00, $4500.00 first payment, $1000.00 per year and 7 per cent interest. Take advantage of this buy and investigate at once.

J. E. WRIGHT, the right Mr. Wright

2236 Tulare Street Phone 2386—2525

REAL ESTATE—Country

FOR SALE, A BARGAIN.

45 Acres, about 41 acres fine Thompson Seedless land, 33 acres now planted, 12 acres 3 years old, all staked. Balance 2 and 1 year old, vastly staked, place all fenced, fine pumping plant, buildings, team and tools. Located 15 miles from Fresno near Monmouth. Price $37,000, $4,950 cash, easy terms on balance. Owner F. J. Wickstrom, Kingsburg, Cal., R. B. Box 255, Phone 4-F-14.

[illegible]—By owner. Twenty acres Thompsons and Emperors, half in each. Three and 4 yrs. old. Just outside Exeter, in best Emperor section. Electric pumping plant, abundant water, complete pipe lines for irrigating. House, barn, implements, stock. Had bumper crop this year. Will sell to good farmer very reasonable, small cash payment, easy terms. Buyer must be well recommended as I am leaving county for at least a year. Write, Earle Hollis, Visalia, Cal. Gen. Del.

FOR SALE—By owner, 40 acres, 24 in 3 yr. old Emperors, piped for irrigation, 16 acres plowed and leveled ready to plant. New Samson tractor with plows, disc and all implements go with place. I will make it possible for right party to handle this without much cash. Address R. H. E. Box 45, Visalia, Cal.

FOR SALE—Seventy acres in Dinuba and Orosi section; improved to Thompsons, Muscats, Malagas and peaches; all in bearing; best of soil; well equipped with team, tools, implements, horse pumping plant and cement pipe line; a fine proposition; cheap. Will sell with small cash payment, with good contract or mortgage on other good property for my equity. Address owner and save commission. R. C. Box 555, Fresno, Calif.

PART or all of ten sections good grain land, Fresno county, on shares. Apply to M. W. Muller, 915 Forsythe Bldg.

ONE of the finest 40-acre tracts in the San Joaquin Valley; 33 acres level enough to plant now. Fine soil for Emperors or Tokays; will sell on easy terms or exchange for city property.

Also 20 acres of fine dry bog soil, level as a table; price $5,000, $1,000 cash, balance to suit. W. W. Stanforth of

STANFORTH-McDANIEL CO.

Phone 446 1229 Broadway

TWO and one-half acres facing on Van Ness Blvd. and railing, planted to figs one year old; price $1,500. W. W. Stanforth of

STANFORTH-McDANIEL CO.

Phone 446 1229 Broadway

RAW LAND

We want to show you the land we have for sale at $200 on easy terms, in the Fresno Farms Company Tract, twenty miles northwest of Fresno. This is absolutely proven Thompson land, the soil being white ash and sandy loam, and this land carries a first water right. Let us show you what the buyers of last year are doing with their holdings.

YEARIN AND OLSON

106-7-8 Trust Co. Bldg. Phone 2339

TWENTY acres alfalfa, house, barn, team, tools and pumping plant near Sanger, $11,000, $3,500 cash; good land, fine to plant to vines when alfalfa runs out.

Twenty acres near Barstow, $16,000; 4½ acres Muscats, 15 alfalfa, a good house; barn, team; good land to plant, $5,000 cash.

Forty acres, $21,000, 15 acres Thompsons, 25 alfalfa and fine ranch; small house, barn, team, tools and electric pumping plant; only $4,000 cash.

F. H. CONNELLY—E. W. HYDE

207 Cory Bldg. Phone 423

$[illegible] DOWN—40 acres Thompsons and alfalfa; good buildings and equipment; good terms and a price of $35,000.

GEORGE S. PETERSEN

Exclusive Agent 621 Rowell Building

ARE you wanting a suburban home? Twenty acres, $20,000, Butler Ave.

GEORGE S. PETERSEN

Exclusive Agent 621 Rowell Building

ABSOLUTELY high class forty; east in twelve and thirteen year Thompsons and Muscats; well worth $60,000.

GEORGE S. PETERSEN

Exclusive Agent 621 Rowell Building

FOR SALE—80 acres 11 miles northeast of Fresno, 14 Muscats, 21 Tokays, 4 Malagas, all heavy bearers; 5 acres young Malagas; 15 acres alfalfa, balance raw and pasture, 1-tractor, 1 auto truck and all tools; 2 horses; 7000 trays, 180 sweat boxes, 700 picking boxes, house, barn and other outbuildings; windmill, tank, pumping plant.

40 acres young vineyard, 30 Malagas, 2 Thompsons, 8 alfalfa; house, barn, 3 horses, tools and pumping plant.

1847½ J St., Fresno. Room 14.

25 acres near Madera; 11 Zinfandel, 8 Petersagoes, 1 alfalfa, 5 raw; vines heavy bearers; house, barn, 2 horses, 1 cow, tools, pumping plant and ditch water.

15 acres, Clovis city limits, 8 Zinfandel, 3 Muscat, 2 peaches, 1 alfalfa, 1 acre park. If interested call at 1847½ J St., Fresno. Room 14.

PLEASANT VIEW ACRE TRACT

Opposite Forkner and Giffen Fig Gardens. Just opened; streets graded, building restrictions, selling fast at $700 per acre. Let us show you the best buy in Fresno.

FRED C. HOWARD & SON

262 Mason Bldg. Phone 5066

A SURPRISING OPPORTUNITY

Parties will sell this Muscat vineyard on terms and at a figure that will surprise the most conservative. Place consists of Muscats entirely. Fully equipped, including new International tractor. Gravity water and pumping plant. Crops should net, [illegible] $30,000—$50,000 per annum. Let me see you Monday, 3021 Ventura Ave.

RANCH for sale—20 acres, no hard pan, no alkali, sandy soil, 2 acres of 9 year old, 14 Thompsons, 3½ acres of 5 year old Thompsons, [illegible] 9 year old Muscats, family orchard, good house and barn, new pumping plant, 2 wells, fine young team, wagon and plenty of farming tools, trays and boxes. Owner leaving state, $3,900 cash, balance any kind of terms. This year's crop 21½ tons. J. F. Dessat, 3 miles S. W. of Kingsburg, Cal.

20 ACRES full bearing vines and orchard, few minutes drive on highway from Fresno and ½ mile from Fresno's best residence district. Price only $23,000, terms. Box 3864 Republican.

FOR SALE—Two extra good quarter sections on highway at $200 per acre; in alfalfa, grapes; cotton belt; 8 or 9 miles from Tulare, 2 miles from the Wylie Giffen tract, 3 miles from railroad station; dark rich sandy soil; every acre in cultivation; extra good water; construction pumping plant, and growing crop; over 100 acres of each place level. Terms 1-3 down, town property or cash 2-3, easy 7 per cent interest payments. I mean business. Sure going to dispose of in next 30 days. First reasonable offer takes choice or both. See, phone, wire, or write J. D. Faught, owner, Tulare, Calif.

READ ABOUT IMPROVED RANCHES

REMEMBER ONLY $1,500 Cash

20 acres, nine acres bearing thompsons and malagas, about seven acres one year old vines, house water right, two horses, etc., owner wants to sell right now. Price $15,000, pay $1,500 cash, balance easy terms, see this 20 acres.

10 ACRES bearing muscat vines, water right, buildings, etc., here is an extra good buy, and only $1,000 cash. See this ten acres.

20 ACRES, near Fresno, good pumping plant, house, barn, horses, machinery, trays, boxes, in fact everything is there to go ahead, with This 20 acres will appeal to anyone wanting a good buy near Fresno, mostly bearing peaches, some vines, and a big bargain, come and see.

Have 20 in alfalfa, and 40 alfalfa and vines, in fact it will pay you to see me before you buy improved land, I show you the land that I advertise, call, write or phone 3385.

MIKE O'LEARY

(The Man Upstairs) Room 5 1149 J. St.

D. W. MATTHEW

Country Property Country Property

D. W. Matthew.

15 Acres, on car line; 4-room plastered house, nicely furnished; sacrifice price only $3750; terms.

D. W. Matthew.

1½ Acres, close to car; house; good income; $3500; $1000 down.

D. W. Matthew.

2 Acres; 5-room house; good barn, 5000-gal. tank, p. plant; good buy; $4300; $750 down.

D. W. Matthew.

5 Acres; modern house; 2 pumping plants; all Thompsons; ideal location; nice home; good terms.

D. W. Matthew.

10 Acres, all alfalfa; house; barn, p. plant; good income; close to school; priced right; $7250.

D. W. Matthew.

10 Acres; all Thompsons, bearing; good location; good terms or city.

D. W. Matthew.

10 Acres, Selma district; in vines; income for 1920, $3000; only $13,500; $3500 down, or city.

D. W. Matthew.

10 Acres; good house; 5 Thompsons, balance mixed fruit; good income; easy terms or city.

D. W. Matthew.

20 Acres; house; barn, p. plant, team, cow, implements; 10 Thompsons; only $15,500; $5000 down, or city or paper.

D. W. Matthew.

20 Acres; house; barn, p. plant; 12 Thompsons, balance alfalfa; good land; close to school; $20,000, good terms or city or good paper.

D. W. Matthew.

20 Acres; strictly modern house; close in; Thompsons and peaches; this is a fine home; good terms or city.

D. W. Matthew.

20 Acres; Malagas, Muscats, Emperors; east part; $25,000; $7500 down or suburban.

D. W. Matthew.

20 Acres; good house; Muscats, Malagas, Thompsons; close to Fresno; income this year $3000; some [illegible] will take $7500 down, or suburban.

D. W. Matthew.

40 Acres; new house; electric plant; 20 Thompsons, balance alfalfa; $32,000; terms.

D. W. Matthew.

40-Acre dairy, fully equipped; 30 cows; p. plant; terms or city.

D. W. Matthew.

40 Acres, all Thompsons; fine land; good terms.

D. W. Matthew.

40 Acres; new buildings; 40 Thompsons, balance alfalfa; only $400 per acre; will subdivide; good terms.

D. W. Matthew.

50 Acres; buildings; fully equipped; small payment, balance crop payments or city; good place, good income; all Thompsons.

D. W. Matthew.

80 Acres; new buildings; p. plant; fine land; very fine alfalfa; priced right; good terms or city.

D. W. Matthew.

160 Acres, highly improved to vines; fine place; small payment down, balance crop payments or city.

D. W. Matthew.

Exchanges my specialty. I can trade the earth. What have you to offer?

D. W. MATTHEW

2041 Mariposa St.

Notary Public—Loans—Insurance

10-ACRE ranch by owner, near Madera; fully equipped; under cultivation; $4000 cash, balance easy terms. Mrs. Harrison, 1415 O St. Phone 2912-J.

ONE-HALF ACRE, TWO MILES OUT

½ Acre, located only 2 miles east of Fresno; good 5-room house (plastered); good barn; outbuildings, tankhouse; 30 chickens. Price $1750; $1550 cash, balance to be arranged.

W. J. WHITNEY

Real Estate Insurance

I Am a Member of the Fresno Real Estate Board

Tel. 276 (See Me Last) 1313 Fresno St.

PRUNES

[illegible] Acres, 7 miles from Red Bluff, California; part of subdivision of famous Tone ranch; gravity water system, $2 per acre per year; there is no better land than this in California; particularly suitable for prunes; fenced; large 7-room house; a bargain at $300 per acre; terms if desired. Address owner, Geo. B. Champlin, Red Bluff, Calif.

FOR SALE—10 acres good alfalfa ½ mile from San Joaquin, $400 per acre. Terms, $2000 cash, balance on time. Write or see owner, F. McD. Kriner, San Joaquin, Cal.

REAL ESTATE—Country

25 ACRE FULL BEARING APRICOT ORCHARD.

Price $13,500 mtg. $3000; 3½ years at 5 per cent; will take Liberty bonds; one mile from the town of Alvarez; 8 miles north of Watsonville; new one-story 8-room house, barn, wells, mill, tank. Fine climate, ideal location, good for $3000 a year and more. Will consider clear crop for equity.

ABOMAS REALTY CO.

Avenue, Calif.

67 ACRES; 8 acres Sultana, 14 acres Thompsons, 23 acres peaches, 2 acres plums, balance pasture; 5 room house, big barn, 2 mules, 2 horses, all necessary tools and trays. Price $37,000; cash $10,000. Real opportunity for money making. J. C. Chenowith, office Gunnan Bldg, Del Rey, Calif.

FOR SALE—PORTERVILLE REAL ESTATE

320 Acres four miles from Porterville on paved highway; every foot of this will grow fine stone orchards; 25 h. p. electric pumping plant; large reservoir about 65 acres in alfalfa; buildings and so on $225 per acre; $30,000 will handle this. If you are interested write or wire Jas. Landis, 527 Main St., Porterville.

A GILT-EDGE BUY

$1500 Cash

20 Acres; 14 acres bearing Thompsons, 2 cows, 1 alfalfa; house, barn, team, implements. This is the very best of white ash land, nicely located; close to school, not far from Fresno. Priced very low at $17,000. Two tons per acre is not a large crop for this kind of land.

This largest bargain in the country; 158 acres, only $125 per acre; 50 acres alfalfa, 25 acres checked; splendid new house; 2 fine pump plants, 1638 ft. pipe; only $1500 cash, balance very easy.

G. A. GARRETT

599 Cory Bldg Phone 1440

OUR SPECIAL—An elegant 20 acre home: 5 acres Thompsons and 15 acres fine alfalfa and all fine land. A 7-room modern cement block house and basement, hot and cold water, electric lights, barn, hayshed, tank house, horse, cow, tools and about 10,000 Thompson rootings; $21,000; $5000 cash buys it and then easy payments. It's a dandy home. Now get this: It is water with an electric pumping plant with underground cement pipes; lots of water and easy to handle.

F. H. CONNELLY—E. W. HYDE

207 Cory Bldg. Phone 423

FOR SALE BY OWNER—20 Acres of young vines, 90 per cent stand. Vineland, Biola district; give good terms to right party; good well. K. E. Cowden, on Lassen, 3-4 mile north of Ashlan, R. A.

FOR SALE—60 Acres; 40 acres in alfalfa, 20 acres in young vines; all tools and stock go with place; 2½ miles north and ½ mile west of Rolinda Store on Castings road. Address R. K. Box 183, Frank Hays and P. Fontell.

A FEW FINE TWENTIES, ALL BARGAINS

20 Acres, Lone Star, all in vines, pumping plant. Price $24,000, cash $6000.

20 Acres, close in, Walters school, 5 acres figs, 7 acres Thompsons, balance ready to plant, all touring necessary, good buildings, 3 h. p. pumping plant, 2 horses. Price $12,000; cash $4000.

Ph. 5256 PAUL NEWMAN, 1937 Merced St.

THIS BARGAIN WILL APPEAL TO YOU

We will sell you this 40 acres, $10,000, below value, 21 acres in Thompsons, 3 years, fig border, balance ready to plant, rich soil, stone wired and staked, electric pumping plant, plenty water. Price $20,500, cash $5000.

Ph. 5256 PAUL NEWMAN, 1937 Merced St.

FOR SALE—18 Acres full bearing, heavy producer, Thompsons, peaches; fully equipped. A bargain. Good reason for selling. ¼ mile east of Herndon road on North Ave., north side road. Buy from owner, no agents.

TWENTY acres, 1 mile from Clovis; 14 acres young Malagas, 4 Thompsons; 3-room house; good barn; team; $2500 cash, balance 10 years.

J. M. BLENKHORN and F. W. BROWN

213 Rowell Bldg.

FOR SALE BY OWNER

Ten acres Dakota Colony, one mile west Madera Ave., between Shields and Dakota Aves. Five acres Muscats, 3½ acres Thompsons, staked, all bearing, good buildings, team, implements; $8000; $3000 cash, balance easy. Geo. B. Shunard, Kerman, Calif.

FOR SALE—168 Acres ideal grape land, soil consists of a mixture of loam, decomposed vegetable matter and disintegrated granite, carrying a large percentage of lime, potash and phosphorus; clay subsoil; soil loose, easily worked, absorbs water readily and very retentive to moisture. Orchards and vineyards adjoining this land demonstrate this land to be particularly adapted to oranges, peaches, apricots, figs and grapes, with peanuts, sweet-potatoes, cotton etc., as inter-crops. Land now in crop. Fully water-stocked in a well established mutual water company, cement pipe-line to each 20 acres.

This property is connected by Steam Railway, electric line and paved highway with Los Angeles which is 34 miles distant. Nine miles of two important Southern California towns of over 10,000 population each.

For quick sale this property is under-priced at $275 per acre and is $100 per acre cheaper than anything in Southern California. Communicate with me at once with full assurance that this property is right in every particular.

J. A. Timmons, Santa Ana, Calif.

TWENTY acres out past Normal school; 14 acres in fine 3-year-old trees; house, barn, tankhouse, implements. Price only $12,500; $2700 down, just interest on balance for 3 years, then 5 years on balance. [illegible] See this place call 3604 Kerckhoff Ave., or Phone 5631.

FOR SALE

Imperial Valley land suitable for grapes, olives, early winter vegetables, cantaloupes, alfalfa etc., in tracts to suit. Price $200 to $300 per acre. For terms and full particulars address

BEST, DuBLOIS & COVINGTON

Brawley, Calif.

FOR SALE BY OWNER—21 Acres Reedley district, 8 acres Thompsons, 6 acres Malagas, 6 acres peaches, 2 acres Raisin figs, house, barn, garage, trays, and all kinds of tools; price $20,000; cash $7,500. K. S. Kamasta, R. 3, [illegible] North Dinuba depot.

80 ACRES in full bearing vines and orchard; 65 acres Muscats, 25 acres peaches. This place produced $30,000 this year; 1½ miles of town and for only $95,000. Make a substantial payment and then get 10 years on the rest.

20 Acres White ash soil raw for only $250 per acre. Cash $1000.

68 Acres of the best raw land in the country in the midst of the best vineyards. All level, and located on paved highway. Soil a chocolate loam and the best Emperor land in the country. Priced only $250 per acre. Easy terms.

80 Acres Thompsons for only $80,000 with house, barn, teams and a full line of implements. Sandy soil. This place is a bargain and can be handled for a substantial cash payment or will consider a trade for a small place. See V. L. Sandell at once, Kingsburg. Phone 8F3.

FOR SALE—10 Acres; half Thompsons; new bungalow, new pumping plant, one mile south of Bowles on Cedar Ave. E. Sheela.

FOR SALE

Full bearing Thompson seedless vineyard; pumping plant and pipe system; under proposed Wright irrigation district; Address P. O. Box 615, Roseville, Calif.

SUBDIVISION 11,000 acres, free from alkali or hardpan, level, ditch water, Fresno county, $85 per acre or easy terms. W. E. Bush, P. O. Box 161.

SUBURBAN—20 acres fine deep sandy loam, only 1½ miles from Fresno. Small house, shade, etc. If you improve land I will take interest only for long time. W. E. Bush, P. O. Box 161.

FOR SALE—456 acres finest vineyard land, Tulare Co., water at 25 feet; land is practically level and free from alkali or hardpan; on good road, one mile from state highway and adjoining one of the best young vineyards in the county. Price $160 per acre and to actual developer will give the best of terms at 6 per cent interest. Harry R. Devenney, Delano, Calif. Phone Main 235.

FOR SALE—Baled alfalfa and barley hay at $32 per ton delivered in 5-ton lots up to 400 tons; 15 per cent cash with order, balance C. O. D.

ELK BAYOU LAND COMPANY

Tulare, California.

FOR SALE—160 acres finest vineyard land in Tulare county, all leveled, ditched, fenced and checked, good new improvements, one of the finest wells; 100 acres planted to vines [illegible] with corn, owner non-resident; will take $160 per acre, 10 per cent down 10 per cent per year, immediate possession, crops all go. See Earl G. Gosling, Delano, Calif.

FOR SALE—In Conejo, half block chicken ranch; 1 two-room house, 1 five room house, barn, sheds, pumping plant; 18 new chicken houses; 50 laying hens, 100 pullets, just commencing to lay; some alfalfa, good shade trees, all for $3000. See the owner at the old postoffice or write the owner at Selma, Rt. B, California, Wm. Boyle.

RENFRO & O'BRIEN

219 and 220 Mason Bldg.

We are placing on the market 800 acres of the choicest white ash land to be found in the San Joaquin valley, on terms within reach of the man interested in getting the best there is to be had for his money. Located at the station of Greenleaf on the Santa Fe R. R. in Sections 19 and 20, Township 17 south, range 19, east M. D. B. & M., and adjoins the property being improved by Messrs. Miles and Savage.

We will sell in tracts of 40 acres up. With each 40 there is a 10-inch well and a 12-inch well with each 80 acre tract you buy, and the water guaranteed.

This property is owned by Mr. E. Stewart, who can be found on the property most any time during the day, and will be pleased to show the property, better still, call at our office and we will take you to our land, we can make the round trip in one hour and a half and have plenty of time on the property. This is worth investigating.

RENFRO & O'BRIEN

219 and 220 Mason Bldg.

FOR SALE OR EXCHANGE

10 Acres, 4½ miles north on Blackstone Ave., young fig trees, ditch water, pumping plant, cash, or exchange for two or more apartments, good location Los Angeles. Will assume. Price $9000; mortgage $1500. Mrs. Wilhelm, 1187 Euclid Ave., Santa Monica, Calif.

FOR SALE—1½ acres 3 miles from town in vines and alfalfa, small house and pumping plant, small cash payment, balance like rent; price $1,850, apply 751 Van Ness.

FREE ILLUSTRATED FARM BULLETIN

Dairies, vineyards, orchards and Delta farms, capable producing $[illegible] to $1150 per acre. Send postal. Paul Ritter, Stockton, Calif.

WE HAVE

160 acres bearing vines, Selma district. If you have $25,000 cash first payment, see us.

R. B. THOMPSON CO.

523 Jay St. Phone 159

25 ACRES raw land near Mount Campbell for sale cheap. Apply K. Tomita, 1414 Tulare Street. Telephone 2246.

MADERA'S BEST

150 Acres, partly improved, bargain.

40 Acres, alfalfa 65, 10 acres 3 years figs.

80 Acres; level; raw; choice stuff; best location.

40 Acres, partly improved, $13,000.

60 Acres, alfalfa, $20,000.

GRAHAM, 427 Rowell Bldg.

20 ACRES in alfalfa and vines; $2000 pumping plant on the place, all fenced, good land. Must sell this month. $6500; $2500 cash. See Chas. Erickson, 104 Griffith-McKenzie Bldg.

FOR SALE—In Yolo Co., 85 acres, on highway, 2 miles from Woodland, 10 acres in bearing Thompson Seedless and Sultana vines; 10 acres in alfalfa; balance farm land, checked and leveled for irrigating. Pumping plant to irrigate the entire ranch. Family orchard and several hundred almond trees on property. All sediment soil, bordering on Cache Creek. Must be sold at once. $15,000. Box 8515 Republican.

FOR SALE—Tulare grape and alfalfa land, 80 acres, finest grape land, pumping plant and leveled. Price $500 per acre. $5500 cash. A. M. Ballard, Tulare, Cal.

FOR SALE BY OWNER—20 Acres choicest land on famous James Ranch, leveled and checked; $5000, down or [illegible] Republican.

REAL ESTATE—Exchange

FORTY acres: 14 acres Malagas, 9 years, 5 acres Malagas, 5 years; 12 acres Muscats, 9 years old; house, barn, etc.; pumping plant, ditch water, house, barn, team, tools, etc.; close to Fresno. This is one of the best producers in the county, this year. Price $15,000 cash, balance long time. Might consider good paper or good house and some cash. 462 Griffith-McKenzie Building.

[illegible]

41 Acres improved to trade and stock near Fresno; suburb city.

40 Acres alfalfa and young Thompsons; fine buildings; everything first-class; suburb city property up to $10,000.

30 Acres: 15 acres Thompsons, 10 peaches full bearing; Kandiss Malaga; $5000 cash or city. We are headquarters for trades. What have you? H. T. MATTHEW or ROY O. OSBORN. Phone 1145 1135 Mariposa St.

IF A TRADE IS WHAT YOU WANT, LOOK THEM OVER

20 Acres on Clinton; 10 acres of peaches interset with fine 1 year's old; balance ready for Thompsons; good bungalow; barn and outbuildings; all kinds of stock and equipment; $12,500; want a river house and some money as first payment.

52 Acres on 10th Ave.; Muscats, Thompsons, peaches and alfalfa; tank and corral; big pumping plant; modern home and outbuildings; stock and equipment. Want clear home and some money as first payment; $37,500.

Right behind Roeding Park, 10 acres Muir peaches 9 years old; good pumping plant; buildings; equipment. $12,500; want clear house and a little money as first payment.

J. E. WRIGHT, The Hired Mr. Wright
2109 Tulare St. Phones 2566-2535

WE HAVE 5 acres right next to City of Redlands, bearing oranges; also [illegible], water to irrigate this place. Owner wants something here. What have you? Will trade for lands or partly improved ranch.

F. H. CONNELLY—E. W. BYDE
207 Cory Bldg. Phone 424

SEE ME ABOUT GOOD TRADES
Houses for land and land for houses.
If you have houses or land to trade, please write me what you have, give location, price, amount of mortgage, if any, etc. Have good 40 acres, good buildings, good soil, owner will take good 30 acres, balance easy terms. Have other trades. I will trade, buy or swap. Call, write or phone 3291.

MIKE O'LEARY
(The Man Operates) Room 3, 1149 J St.

40 ACRES highly improved, 14 acres Muscats 9 years old, 7 Thompsons, 2 peaches, one alfalfa, good 5 room modern house, tools, team and etc. A fine place, only 1 mile Kingsburg. Will sell or trade for good alfalfa, $25,000. Terms.

40 Acres 2 miles of Fresno. Highly improved to peaches and vines, $3000 will handle or a house in Fresno, balance easy. $19,500.

Noble with
KITTRELL-REDDEN CO.
201 Cory Bldg.

THIRTY ACRES IMPROVED
In twenty acres alfalfa, eight acres Thompsons, four acres apricots, nearly all in bearing, eleven good Holstein cows, bull team, hay, all farming tools, good plastered bungalow, barn, etc. White ash soil, no waste, plenty of water. Will consider some city property and little cash first payment.

Improved Twenty-one Acres.
Nineteen acres full bearing peaches, balance young Thompsons, house, barn, team, cow, tools, etc., all complete, will take city property and little cash part payment, balance can be paid half the crop.

Phone 34 MADISON-YORK Co. 1213 Broadway

LOS ANGELES lot and cash, what have you to trade? Contractor, 557 "K" St.

THIS IS A SPLENDID PLACE
An ideal location. The owner wishes to dispose of this property at once, and will consider city or suburban property. 20 acres in fine alfalfa, 5 chicken; a splendid n. plant, tankhouse, bath, and house; 5 fine cows, 1 brood sow; 1294 ft. concrete pipe.

G. A. GARRETT
Phone 1440 203 Cory Bldg.

WILL take city lots or bungalow in exchange for Peerless roadster in first-class running order as first payment. Address Box 8793, Republican.

HAVE $1500 contract to exchange for 4 or 5-room bungalow in Fresno.

40 Acres, mile from good valley town; good 5-room modern cement bungalow; 2 pumping plants; outbuildings; enough tules and trees to plant [illegible] years; exchange for Fresno city property.

A modern brick hotel in good town, bringing $160 per month, to exchange for improved or raw land.

BETTEY & NELSON
Phone 1008 1033 J St.

TO EXCHANGE FOR REAL ESTATE
1919 Sport model, Oldsmobile, completely overhauled. Will pay difference if any. Wm. Robinson, 1529 Tulare St.

I HAVE several pieces of choice income San Francisco, Oakland and Los Angeles city to trade for Valley land. Mr. Bash, P. O. Box 164.

FOR EXCHANGE
120 ACRES, TULARE COUNTY
Irrigated General Farming Land
This entire 120 acres is a dark-colored sedimentary loam, free from alkali, hard-pan or other defects; every acre leveled for irrigation; own water right in Mutual Irrigation System; fenced on main canal; water for domestic purposes piped to the land. This land will produce a bale of cotton to the acre, 15 sacks of wheat, 25 to 30 sacks barley, or 7 ton hay; immediate possession will be given; $15,000, mortgage $5,600, 3 years. Owner wants house and lot, or city improved, in exchange.

350 Acres, Tulare County
Vine and Fruit Tree Soil
Located in the Earlimart district, 4 miles southeast of Earlimart, near the extensive tract of highly improved and high-priced ranches, east of the townsite, where there are old and young vineyards and fine orchards in the valley. This part of Tulare county is being rapidly improved and planted, and this 350 acres is right in the path of the development.

This land is especially suited to vines, peaches, apricots, corn, etc. Water stands at 45 feet from the surface; $11,000, mortgage $12,750, 3 years, 7 per cent. Owner wants city improved property, or will take smaller improved ranch.

HITCHCOCK & THOMPSON,
Phone 10. Tulare, Calif.
Real Estate Agents' Co-Operation Solicited.

FOR EXCHANGE
Have 160 acres planted to Emperors, Malagas and Sultanas; [illegible]—will take small cash and 10 or 20 acres as part payment. See owner, 509 Bank of Italy Bldg.

160 ACRES—Sandy loam, Madera county, good sediment soil well located, no hardpan or alkali. Will take one half trade, balance easy terms. Phone 5405 today.

EQUITY in 6-roomed house, two story frame bldg., lot 60x150 ft., to exchange for small enclosed automobile or touring car and cash balance or clear lots and cash difference. Phone 4140-W or apply 2922 Belmont Ave., Sunday or Monday.

20 A-1 RAW land, 5 miles out; trade small house, small payment down, balance monthly. Leavitt, 721 N St.

FOR SALE or exchange—Studebaker Six, elegant condition, good rubber; will exchange for lots, diamonds or anything of value. 825 Van Ness Ave.

40 ACRES, only 1 miles from Fresno, all in peaches; two sets of buildings, one is a fine bungalow; owner wants smaller place, raw land, city property or contract.

This ideal country home for exchange: 25 acres fine alfalfa, balance ready for vines; modern bungalow of 6 rooms, 12 fine cows, fine dairy barn, pumping plant. Owner wishes city property, or 5 or 10 acres.

G. A. GARRETT
209 Cory Bldg. Phone 1440

MONEY TO LOAN

MONEY to loan on improved real estate; will buy contracts. If no replies Henry-Jake Hachenberg, Griffith-McKenzie Bldg.

$100 DISCOUNT wants to sell $735 mortgage. Box 8261 Republican.

MONEY to loan on city property, monthly payments, quick service, no commission charged.
KITTRELL-REDDEN COMPANY,
201 Cory Bldg.

DO you need money? If you have a number of small bills, let us furnish you money. Easy payments. Confidential. Room 13 Republican Bldg.

$50,000 TO LOAN
On residences in course of construction; easy terms of repayment; only $13 per thousand per month. See us at once.
ROBINSON, SWETT & BEISS
1140 Tulare St. Phone 1297

CITY LOANS
We have money to loan on good city property and also for building purposes.
FRED B. FOX
128 Cory Bldg. Phone 1273

COUNTRY LOANS
We have the money. Prompt service. Easy payments. Current rates. Our loan never has to be renewed.
FRED B. FOX
128 Cory Bldg. Phone 1273

PLENTY OF MONEY
We are in a position to place loans of any amount on good country or city property. Place your application with us for prompt and courteous service.
EILESS-HOLCOMB INC.
1820 Tulare St. Phone 5119

LEGAL NOTICES

NOTICE TO HUNTERS.

It having come to my notice that hunters have been killing quail in the vicinity of O'Neals, which is contrary to the state law, prior to November 15, all parties are hereby notified that deputies will be placed in that vicinity and all violators of the game law will be arrested and prosecuted.

JOHN H. BARNETT, Sheriff.

HOLLY QUARTZ MINING CO.

Notice is hereby given that a special meeting of the stockholders of the Holly Quartz Mining Co. will be held at the offices of the company, No. 561-563 Griffith-McKenzie Building, Fresno, California, on the 27th day of October, 1920 at 7:30 o'clock p. m. for the purpose of considering a sale of the corporate assets and considering ways and means for continuing the work of the company if no sale be made, and all business pertaining to the above matters.

By order of the Board of Directors,
M. K. WILD,
Secretary.

Fresno, Cal., Oct. 14, 1920.

NURSERY STOCK

FOR SALE—One million A-1 grape rootings, in large orders. P. O. Box 667.

FOR SALE—Rooting vines, Thompson, Muscat, Malaga, Sultanas, all at low price. McHenry, 617 P St. Telephone 4942.

[illegible]

ALL KINDS OF NURSERY STOCK
Fig rootings a specialty. Corner Jensen Ave. and McCall Rd. Rt. B, Box 183 Sanger. G. Teramoto.

FOR SALE
Good grape and fig nursery.
K. MUTO
Route A Box 163, Sanger, Calif.

INSTRUCTION COURSES

LEARN automobile and tractor engineering, vulcanizing and retreading, acetylene welding, battery and ignition work. Heald's Bus. Auto and Tractor School, 729 Franklin St., Oakland.

FLY, repair autos, ignition. Y. M. C. A. Auto School, Los Angeles.

MAKE your ideas work for you. Put an earning power behind them. Learn to write successful photoplays. A most remunerative field is open for latent talent. Our practical studio method of individual instruction by correspondence, endorsed by the leading producers and stars of the motion picture industry. Don't miss this opportunity to develop your ideas in your own home. Hollywood Academy of Photoplay Arts, 1441 San Pablo Ave., Oakland, Cal. Write today for free booklet. Dept. C.

TO RENT—Stores, Offices, Etc.

HALF office for rent, 501 Bank of Italy. Call 2 to 10 a. m.

FINE opportunity to secure lease on storeroom 11th and J Sts., Modesto. Especially adapted for groceries, fruits, etc. Address F. A. Bennett, or my agent, J. W. Manning, on premises, Modesto.

LARGE office space, ground floor, rent reasonable, look it over, 1333 Van Ness. Kilpatrick.

TWO-STORY building for storage purposes. 1825 [illegible]

STORE FOR RENT
Will rent space 10x30 for a butcher shop; must put in first class fixtures. Apply Henry Jones, Fresno and M Sts.

DESK room. 633 J St. Phone 152.

LEGAL NOTICE

NOTICE OF ELECTION

NOTICE IS HEREBY GIVEN—That on Tuesday, November 2, 1920, a General Election will be held throughout the County of Fresno, State of California:

That at said election the following offices will be filled:

1. Thirteen electors of President and Vice-President of the United States.
2. United States Senator.
3. Representative in Congress, 7th District.
4. Member of the Assembly, 50th Assembly District.
5. Member of the Assembly, 51st Assembly District.
6. Member of the Assembly, 52nd Assembly District.
7. Associate Justice of the Supreme Court, Short Term. Vacancy caused by the resignation of M. C. Sloss.
8. Associate Justice of the Supreme Court, Short Term. Vacancy caused by the death of Henry A. Melvin.
9. Presiding Justice, District Court of Appeals, First Appellate District, Division Number One. Short term.
10. Presiding Justice, District Court of Appeal, First Appellate District, Division Number Two.
11. Two Associate Justices: District Court of Appeal, First Appellate District, Division Number Two.
12. Member Board of Supervisor, Second District.
13. Member Board of Supervisor, Third District.
14. Member Board of Supervisor, Fifth District.

At said election the polls will be open from 6 o'clock a. m. to 7 o'clock p. m.

The polling places in the several precincts and the boards of election for said precincts have been designated by the Board of Supervisors as follows:

ALTA PRECINCT
Polling place—O. C. Underwood's residence.
Inspector—H. E. Wuerth.
Judges—Nellie T. Neil, E. A. Bremmer.
Clerks—Eby E. Reed, Estella Wuerth, Sarah C. Davis.

ALVINA PRECINCT
Polling place, Wakefield's Store, Fir and Belmont Sts.
Inspector—Robert W. Travis.
Judges—Royal E. Bowerman, Luella Flynn.
Clerks—Lila M. Wallace, John G. Blindbury, Carrie B. Haggity.

ARIZONA PRECINCT
Polling place—Roeding Schoolhouse.
Inspector—Lee Baron.
Judges—W. U. Waider, Mrs. Jennie Powers.
Clerks—Mrs. Annie Hull, Jos. H. Small, Arthur W. Boughton.

ARLINGTON PRECINCT
Polling place—Ventura Auto Service, 11th and Ventura.
Inspector—A. H. Brown.
Judges—Mrs. R. E. Clark, J. F. Hayes.
Clerks—Etta C. Renick, Louise Dwyer, A. E. Shipp.

ARRANTS PRECINCT
Polling place—L. J. Arrant's residence.
Inspector—G. W. Meyers.
Judges—Olive Kauffman, Ida L. Bertram.
Clerks—J. H. Peak, Melvin O. Abbott, Fred A. Bertram.

AUBERRY PRECINCT
Polling place—Auberry Schoolhouse.
Inspector—S. W. Cavin.
Judge—H. K. Englehart.
Clerks—C. F. Heiser, Frank V. Smith.

BALFOUR PRECINCT
Polling place—Recreation Hall.
Inspector—Anna Taylor.
Judges—Helen Fine, Myra F. Poulsen.
Clerks—H. M. McComb, J. S. Watson, Mrs. Veta H. McComb.

BARSTOW PRECINCT
Polling place—Barstow Hall.
Inspector—W. R. Carter.
Judges—Franklin Abbott, G. F. Bickel.
Clerks—Louise Barstow, Mrs. Kittie P. Carter, Mrs. Mabel K. Bickel.

BELMONT PRECINCT
Polling place—Winter Garden (opposite Zapps Park).
Inspector—Hettie Beck.
Judge—J. W. Schroepfer.
Clerks—Mrs. Leila C. Schroepfer, Frances E. Scott.

BETHEL PRECINCT
Polling place—Bethel Schoolhouse.
Inspector—O. E. Price.
Judge—M. Madson.
Clerks—M. T. Radley, J. J. Edgar.

BIG SANDY PRECINCT
Polling place—Big Sandy Schoolhouse.
Inspector—R. A. Beals.
Judge—C. C. Corlew.
Clerks—Annie Corlew, J. A. Armstrong.

BOWLES PRECINCT
Polling place—Old Schoolhouse.
Inspector—Audie H. Hodges.
Judges—Rev. P. M. Elefsen, Edith M. Lewis.
Clerks—J. M. Glazier, Estella E. Day, Geo. F. Hodges.

BRYANT PRECINCT
Polling place—Bryant Schoolhouse.
Inspector—Mrs. Clara B. Dye.
Judges—H. F. Green, Mrs. Hattie M. Brown.
Clerks—Mrs. Lizzie L. Foreman, Wm. N. Herd, Grant F. Moore.

BURREL PRECINCT
Polling place—Burrel Schoolhouse.
Inspector—John Ellena.
Judge—J. W. Remick.
Clerks—A. W. Schultz, Ed. W. Reitzell.

BUTLER PRECINCT
Polling place—Store.
Inspector—P. H. Leddy.
Judge—W. B. Larrabee.
Clerks—B. M. Van Eman, N. A. Ivie.

CALWA PRECINCT
Polling place—Calwa Hotel.
Inspector—Edna G. Dobson.
Judges—Josephine Rabourn, Edna Brown.
Clerks—Effie Gale, W. M. Goodrich, Rita Gale.

CANAL PRECINCT
Polling place—Canal Schoolhouse.
Inspector—E. O. Hamstrom.
Judges—G. H. Bonander, J. B. Crocker.
Clerks—A. R. Hartley, Irma J. Hamstrom, Edwin Bonander.

CANTUA PRECINCT
Polling place—Cantua Schoolhouse.
Inspector—H. R. McCord.
Judge—H. O. Collier, Jr.
Clerks—F. G. Ladd, Geo. E. Smith.

CARUTHERS PRECINCT
Polling place—Chamber of Commerce.
Inspector—Hattie B. Arneal.
Judge—Alexander H. Sinclair, S. Mae Meracle.
Clerks—Dorothy M. Sprague, Geo. G. Huntsman, Edna Clevenger.

CASCADA PRECINCT
Polling place—Thrower's Hall.
Inspector—Pearl I. Thrower.
Judge—W. H. Thrower.
Clerks—Margaret Runyon, G. A. Walker.

CENTERVILLE PRECINCT
Polling place—Centerville Schoolhouse.
Inspector—W. W. Grimes.
Judges—W. N. Curtis, C. M. Macy.
Clerks—W. J. Imrie, Grant Demmick, O. O. Oliver.

CENTRAL COLONY PRECINCT
Polling place—Orange Center Schoolhouse.
Inspector—W. R. Paulster.
Judge—Christian Peterson, S. L. Irwin.
Clerks—M. Studer, Grace E. Mallory, Clara A. Estes.

CLAREMONT PRECINCT
Polling place—Claremont Schoolhouse.
Inspector—S. H. McCammon.
Judges—Plummer Edwards, Mrs. Doris I. Edwards.
Clerks—Wm. H. Halford, Wm. F. Beckman, A. R. Toreton.

CLOVIS NO. 1 PRECINCT
Polling place—First National Bank.
Inspector—C. C. White.
Judges—Frank Drury, Lucile McLaughlin.
Clerks—Frank W. Smith, Rhoda Gould, Lilly Reynolds.

CLOVIS NO. 2 PRECINCT
Polling place—R. E. L. Good Bldg.
Inspector—Jas. F. Mesford.
Judges—B. F. Giffin, Isaac M. Bridges.
Clerks—A. M. Thomas, Claud M. Larabee, Martin B. Johnson.

COALINGA NO. 1 PRECINCT
Polling place—Service Station.
Inspector—Mollie M. Hughes.
Judges—Mary C. Thornton, Opal Lisle.
Clerks—Kate Hayes, Allen K. Howe, Albert M. Buckland.

COALINGA NO. 2 PRECINCT
Polling place—Polk School.
Inspector—Ida E. Baker.
Judges—H. C. Lander, Sophy A. Fleming.
Clerks—Lula B. Elbe, Elmer D. Coleman, Mrs. Lulu Flentge.

COALINGA NO. 3 PRECINCT
Polling place—Firehouse.
Inspector—Frances M. Hendrickson.
Judges—Florence R. Curyea, Mrs. Josie Jackson.
Clerks—Dorothy R. Chambers, F. W. Jackson, C. J. Kelly.

COALINGA NO. 4 PRECINCT
Polling place—Armory.
Inspector—A. H. Pauley.
Judges—Frank H. Smith, Mary Jane Hughes.
Clerks—Mabel Gould, J. B. Coutwell, W. C. Faike.

COALINGA NO. 5 PRECINCT
Polling place—Intermediate School.
Inspector—Norma A. Byles.
Judges—Fred R. Peters, L. Lessie Hayhurst.
Clerks—Ruth S. Good, R. N. Atmore, Thos. N. Fant.

COALINGA NO. 6 PRECINCT
Polling place—Sunset School.
Inspector—T. N. Dahle.
Judges—O. D. Canaday, Edwin William Baker.
Clerks—R. D. Watkins, H. W. Henry, Floyd L. Montfort.

CONEJO PRECINCT
Polling place—Woodmen Hall.
Inspector—G. C. Moore.
Judges—W. W. Frame, Roy L. Gray.
Clerks—E. Pickett, L. C. Elfers, J. A. Larsen.

CRESCENT PRECINCT
Polling place—Crescent Schoolhouse.
Inspector—D. C. Francis.
Judge—O. C. Harrington.
Clerks—H. A. Momson, W. S. Edwards.

DAKOTA PRECINCT
Polling place—Dakota Schoolhouse.
Inspector—Walter H. Merrick.
Judges—C. J. Brunskill, C. E. Hart.
Clerks—B. H. Fisher, John Timm, Mrs. Ellen E. Timm.

DARLING PRECINCT
Polling place—C. E. Brodeur's residence, 2304 East street.
Inspector—Lillian G. Brodeur.
Judge—Mrs. Annie Brodeur.
Clerks—Mrs. Emma Ballard, Mrs. Mary Garcia.

DEL REY PRECINCT
Polling place—Office of E. R. Fantz.
Inspector—Gus Buehr.
Judges—John R. Wilkinson, Ernest Fine.
Clerks—Emory A. Wells, E. B. Blanc, John Gilder.

DEWOLF PRECINCT
Polling place—De Wolf Schoolhouse.
Inspector—H. W. Wrightson.
Judges—J. J. Wash, N. W. Kennedy.
Clerks—Thomas R. Byrd, Frank W. Johnston, Mrs. Viola R. Byrd.

DRY CREEK PRECINCT
Polling place—Grey Colony Schoolhouse.
Inspector—Roy J. Hoard.
Judge—Max J. Gallistl.
Clerks—J. F. Hogue, C. E. Burnett.

EASTERBY PRECINCT
Polling place—Easterby Schoolhouse.
Inspector—Kinsey Elwood.
Judges—Mary P. Elwood, Clyde H. Nixon.
Clerks—C. E. Leeson, E. B. Anderson, A. F. W. Kreeo.

EAST FRESNO NO. 1 PRECINCT
Polling place—East Fresno Grocery.
Inspector—Effie D. Allen.
Judges—John W. Hoff, Hilma A. Pearson.
Clerks—Jas. N. Landrum, Joe A. Lawrence, Mark J. Whitney.

EAST FRESNO NO. 2 PRECINCT
Polling place—Calwa Schoolhouse.
Inspector—Marguerite L. Kavanaugh.
Judges—Elsie Moore, Lottie M. Langston.
Clerks—Julia L. Matthews, Ethel M. Harris, Geo. W. Weiser.

ELKHORN PRECINCT
Polling place—Elkhorn Schoolhouse.
Inspector—S. E. Williamson.
Judge—Frank Allison.
Clerks—Zelma Cerini, Alice Williamson.

FAIRVIEW PRECINCT
Polling place—Fairview Schoolhouse.
Inspector—Curtis A. Stoops.
Judges—Frank Cardwell, O. E. Dillon.
Clerks—W. M. Sewall, John J. Jackson, Edward M. Pugh.

FIREBAUGH PRECINCT
Polling place—City Hall.
Inspector—W. F. Keisker.
Judges—A. E. Landucci, P. E. Medlin.
Clerks—Isaac Myer, Sarah E. Foulkes, Frank Howell.

FORNEY PRECINCT
Polling place—A. Modine's residence.
Inspector—O. A. Landstrom.
Judges—C. L. Seaward, Carl G. Olson.
Clerks—John Modine, Alfred Nelson, Carl G. Johnson.

FOWLER NO. 1 PRECINCT
Polling place—City Hall.
Inspector—H. C. Kimee.
Judges—Mrs. Irene Foster, W. T. Gibson.
Clerks—Mrs. A. E. Norris, Henry S. Stratton, Miss Ruby Adams.

FOWLER NO. 2 PRECINCT
Polling place—Warehouse, M. Brady Co.
Inspector—Nannie A. Wells.
Judges—C. A. Patton, Emma S. Williams.
Clerks—Hester L. Donoho, Clyde A. Rigby, Marian E. Rigby.

FRANKLIN PRECINCT
Polling place—Franklin Schoolhouse.
Inspector—Helen L. Reeder.
Judges—Amanda E. Elder, Sophie J. Maxwell.
Clerks—Hattie R. Newman, Joseph C. A. Kindlund, W. C. Frost.

FRANKWOOD PRECINCT
Polling place—Frankwood Schoolhouse.
Inspector—J. W. Stoner.
Judges—John J. Kerr, R. L. Stoner.
Clerks—Chas. E. Siverts, W. E. Blanton, David L. Kellogg.

FRESNO COLONY PRECINCT
Polling place—Fresno Colony Schoolhouse.
Inspector—Mrs. Alice R. McCormick.
Judges—Hugh H. McCutchan, Mrs. Frances C. Freeman.
Clerks—Amy L. Sparling, Fred Drew, Mrs. Carrie H. Drew.

FRESNO NO. 1 PRECINCT
Polling place—Sheidt's Store.
Inspector—Carl W. Wolter.
Judges—Cornelius Richert, Wm. J. Schmalle.
Clerks—Albert Graner, Miss Kattie Schneider, Miss Mollie Gross.

FRESNO NO. 2 PRECINCT
Polling place—Victory Service Station, E and Tulare Sts.
Inspector—Joseph Vincent.
Judge—Mrs. Ollie Laughbaugh.
Clerks—Mrs. Katherine Scheidt, Geo. R. Scheidt.

FRESNO NO. 3 PRECINCT
Polling place—Engine House, F and Fresno Sts.
Inspector—Mike Lielin.
Judges—Mrs. Jennie Rathbun, Mrs. Pearl Brooke.
Clerks—Joseph Jonas, L. M. Hamrick, Mrs. W. Lattner.

FRESNO NO. 4 PRECINCT
Polling place—Parental School.
Inspector—E. Mae Purcell.
Judges—Nellie Auberry, Edith F. Johnson.
Clerks—Henry J. Johnson, Mrs. Mary McGonigle, Earl H. Carlton.

FRESNO NO. 5 PRECINCT
Polling place—Store, 551 Kearney.
Inspector—E. M. Keeney.
Judges—Gustaf Borklund, Mrs. Esther Keeney.
Clerks—A. C. Gray, C. W. Wentworth, Michael J. O'Rourke.

FRESNO NO. 6 PRECINCT
Polling place—California Playground.
Inspector—Pearl M. Vandor.
Judges—Arthur N. Cummings, Elsie Kennedy.
Clerks—Robert Hitchcock, Arthur B. Clear, Mrs. Mary Cramer.

FRESNO NO. 7 PRECINCT
Polling place—Coles Cyclery, 517 Broadway.
Inspector—W. J. Gehrke.
Judge—John Pohl.
Clerks—H. H. Gehrke, C. J. Dush.

FRESNO NO. 8 PRECINCT
Polling place—Auto Car Co., 501 Broadway.
Inspector—Hattie M. Hoppock.
Judges—Al Crow, P. J. Hart.
Clerks—Mrs. C. A. Packard, Ida M. Moran, Anna Gilmer.

FRESNO NO. 9 PRECINCT
Polling place—Grand Six Garage, 535 J St.
Inspector—Edith C. Wray.
Judges—Alban E. Wray, Virgil R. Lucky.
Clerks—Leo F. Lucas, J. J. Miller, J. S. Cone.

FRESNO NO. 10 PRECINCT
Polling place—Chamber of Commerce Bldg.
Inspector—Ed S. Dalz.
Judges—J. H. Evans, Jas. Kirkner.
Clerks—Geo. W. Myers, Ray F. Howe, A. J. West.

FRESNO NO. 11 PRECINCT
Polling place—Lauritzen Implement Co.
Inspector—G. G. Parsons.
Judges—John M. Hallenhouse, J. A. Klee.
Clerks—Lillian B. Daugherty, Frank Burnell, Lualia R. Daugherty.

FRESNO NO. 12 PRECINCT
Polling place—City Hall.
Inspector—A. B. Hopkins.
Judges—Pearl M. Carr, Florence Hopkins.
Clerks—Mattie L. Peabody, Fred L. Hutchins, Geo. B. Henderson.

FRESNO NO. 13 PRECINCT
Polling place—W. J. Benson Co., 1433 Broadway.
Inspector—G. R. Hammond.
Judges—Curt A. Sigmund, H. Hale Cobb.
Clerks—Frank G. Barnes, J. J. Maher, Henry C. Shearman.

FRESNO NO. 14 PRECINCT
Polling place—Pierces Garage, 1609 Van Ness.
Inspector—Lawrence R. Ely.
Judges—Ethel M. Wright, Margaret A. Shirley.
Clerks—Neva B. Henderson, Mary T. Stroud, Leon Benham.

FRESNO NO. 15 PRECINCT
Polling place—Office DeVaux Motor Car Co., 1919 Calaveras St.
Inspector—F. W. Littlefield.
Judges—C. M. Chaleck, Melissa Wall.
Clerks—Glen H. Utterback, Nellie Gray Borden, Mrs. Bonnie E. Wiencke.

FRESNO NO. 16 PRECINCT
Polling place—Power Rubber Co., 1967 Broadway.
Inspector—O. O. Card.
Judges—Ernest Daugherty, Amos Robinson.
Clerks—Geo. I. Ewers, Mrs. N. V. Alcorn, Geo. H. Brent.

FRESNO NO. 17 PRECINCT
Polling place—Garage, 201 N street.
Inspector—J. H. Kuntz.
Judge—Frank Wolterd.
Clerks—Mrs. Myrtle Hilderbrand, Earle L. Kuntz.

FRESNO NO. 18 PRECINCT
Polling place—Rear of Church, L and Ventura.
Inspector—Elvisa Gross Mueller.
Judges—C. A. H. Thiede, Ulrike Thiede.
Clerks—Mrs. Clara M. Eldridge, Elmer J. Poole, C. J. Luske.

FRESNO NO. 19 PRECINCT
Polling place—Civic Auditorium.
Inspector—Violet B. Stedman.
Judges—Ethel A. Aber, Laura F. Alexander.
Clerks—Mary I. Webb, Rosina Slaven, John Malloy.

FRESNO NO. 20 PRECINCT
Polling place—Moore's Grocery, W. O. W. Bldg.
Inspector—Mrs. Bernice M. Smith.
Judges—Fillmore C. Sample, Walter S. Good.
Clerks—Robert E. Brewer, W. W. Beattie, Frank B. Cowie.

FRESNO NO. 21 PRECINCT
Polling place—Garage, rear of 1561 L.
Inspector—J. W. S. Carpenter.
Judges—Harry Eastwood, Lorin R. Melvin.
Clerks—Mrs. Clara E. Neal, A. H. Strohn, Patti R. Carpenter.

FRESNO NO. 22 PRECINCT
Polling place—Residence 659 O street.
Inspector—Edward W. Tawney.
Judges—Mattie Bussey, Mattie Cherry.
Clerks—Cora Ballinger, R. P. Good, A. F. Johnson.

FRESNO NO. 23 PRECINCT
Polling place—Searles Real Estate Office, 2109 Tulare St.
Inspector—Susie R. Elwell.
Judges—Robert Ryan, Ida E. Stevens.
Clerks—Minnie Stevens, L. J. Williamson, Henry J. Uridge.

FRESNO NO. 24 PRECINCT
Polling place—Ground floor Court House.
Inspector—Wm. Sutherland.
Judges—Walter J. Sutherland, Mrs. Alice Hines.
Clerks—Miss Marguerite Hines, Margaret J. Holt, Gerald R. Lowrey.

FRESNO NO. 25 PRECINCT
Polling place—G. M. Williams & Son, 1229 M St.
Inspector—Alice E. Harrison.
Judges—W. G. Gaige, Mary B. Hallum.
Clerks—Emma S. Williams, D. J. Desmond, H. L. Ramp.

FRESNO NO. 26 PRECINCT
Polling place—Service Station, N and Stanislaus.
Inspector—Rose H. Williams.
Judges—Emma H. Guinn, Emily B. Guinn.
Clerks—B. T. Crawford, Fauna Munro, Paul S. Guinn.

FRESNO NO. 27 PRECINCT
Polling place—Fassett Lumber Co. Bldg., P and Kern Sts.
Inspector—Piezzie V. Turpin.
Judges—L. M. Rainie, D. A. Shope.
Clerks—Alice L. Witham, Olivia A. Rigsbee, A. J. Feavel.

FRESNO NO. 28 PRECINCT
Polling place—Fresno Photo Engraving Co., 2629 Tulare.
Inspector—W. C. Dow.
Judges—Myrtle G. Stone, D. L. McIsaac.
Clerks—Alice Jones, Mrs. Myra L. Caff, John P. Herries.

FRESNO NO. 29 PRECINCT
Polling place—Unitarian Church, O and Tuolumne Sts.
Inspector—Henry F. Starbuck.
Judges—Julie Teague, Bettie P. Bramblett.
Clerks—Mary E. Dodge, Mrs. Anzanettie Erskine, Rev. Thos. Clayton.

FRESNO NO. 30 PRECINCT
Polling place—Longfellow School.
Inspector—F. E. Gilliland.
Judges—Mary Marley, Mrs. J. R. Dean.
Clerks—Mrs. C. C. Bards, Mrs. R. L. Goodrich, C. E. Henderson.

FRESNO NO. 31 PRECINCT
Polling place—Engine House, U and Kern Sts.
Inspector—Fannie G. Sliter.
Judges—John S. Willis, W. E. Gooch.
Clerks—Estella L. Leyden, E. F. Pray, W. E. Bennett.

FRESNO NO. 32 PRECINCT
Polling place—Store at Tulare and Q Sts.
Inspector—C. O. Nichols.
Judges—W. H. Bowen, Wm. C. Harvey.
Clerks—D. C. McLaughlin, A. E. Gregory, Mrs. Florence Ryland.

FRESNO NO. 33 PRECINCT
Polling place—Residence 2747 Fresno street.
Inspector—Wm. Shaw.
Judges—Margaret J. Hertwock, Chester B. Myers.
Clerks—Josephine Dickenson, Lawrence E. Dessert, Mrs. Maud Palmore.

FRESNO NO. 34 PRECINCT
Polling place—3544 Kerckhoff.
Inspector—S. W. Beall.
Judges—Viola B. Collins, G. M. Grimes.
Clerks—Mrs. A. B. Reynolds, John W. Traler, R. C. Cochrane.

FRESNO NO. 35 PRECINCT
Polling place—Yost's Garage, 1st and Kerckhoff.
Inspector—A. H. Allen.
Judges—Andes Smith, Mrs. Louise Preston.
Clerks—Joseph Lord, F. S. Granger, Sr., Clarence E. Kohlmann.

FRESNO NO. 36 PRECINCT
Polling place—Evangeline Store, 2535 Ventura.
Inspector—O. P. Bear.
Judges—L. B. White, J. W. Loomis.
Clerks—J. W. Neal, Mrs. Joda Henson, Mrs. Josephine Bear.

FRESNO NO. 37 PRECINCT
Polling place—Store, 2209 Tulare St.
Inspector—Michael Baugh.
Judges—Rebecca J. Gross, Daisy I. Agnew.
Clerks—Dora M. Lewis, Mrs. Edna Joseph, Harry Joseph.

FRESNO NO. 38 PRECINCT
Polling place—S. P. Good's Store, 2530 Belmont Ave.
Inspector—Thos. L. McNeece.
Judges—Lavinia L. Matthews, Bernice B. Elliott.
Clerks—Dora V. Soden, Fred R. Neubert, Harvey E. Mann.

FRESNO NO. 39 PRECINCT
Polling place—Serpa's Store, 3205 Illinois Ave.
Inspector—C. P. Huntsman.
Judges—S. J. Capt, Alice Beecher.
Clerks—Mrs. Josephine DeHarmo, John A. Green, F. E. Johnson.

FRESNO NO. 40 PRECINCT
Polling place—Garage in rear 3205 Grant Ave.
Inspector—W. W. Wharton.
Judges—Jeannette H. Dicker, Ora C. Stone.
Clerks—Cora B. Wharton, Mrs. Carrie Compton, Vivian E. Stone.

FRESNO NO. 41 PRECINCT
Polling place—Pimentel's Store, 2075 Tulare Ave.
Inspector—Harriett M. Doust.
Judges—Cecil Erwin, Anna E. Bishop.
Clerks—Mattie Bates, Wm. W. Houst, Mabel E. Bates.

FRESNO NO. 42 PRECINCT
Polling place—Store, 2990 Belmont Ave.
Inspector—Bessie Burton.
Judges—Mary A. Freitas, Jennie Hushaw.
Clerks—Nora Blakely, M. R. Ford, Albert L. Spoonemore.

FRESNO NO. 43 PRECINCT
Polling place—Residence 205 Mariposa Ave.
Inspector—D. W. Smith.
Judges—W. H. Haughawout, Clara E. Jones.
Clerks—Levon LaFontune, Ben F. Carter, Clyde B. Bringes.

FRESNO NO. 44 PRECINCT
Polling place—Palyl's Store, Fresno and McKenzie Ave.
Inspector—E. M. Bishop.
Judges—Flora E. Burns, Sadie Thomas.
Clerks—Blanche Wagner, Katharine Cathcart, L. W. Baker.

FRESNO NO. 45 PRECINCT
Polling place—Residence 225 Theata.
Inspector—Lillian Montgomery.
Judges—T. P. Montgomery, Ivey Martin.
Clerks—Carrie Curran, Loyd Nelson, B. O. Burr.

FRESNO NO. 46 PRECINCT
Polling place—Store, Fresno and McKenzie Ave.
Inspector—M. Billy.
Judges—Jerry Baker, Margaret Holskill.
Clerks—Amber Browning, Mrs. Katharine Hille, John C. Parker.

FRESNO NO. 47 PRECINCT
Polling place—Engine House, Effie and McKenzie Aves.
Inspector—Ellen J. Ridge.
Judges—Grace Stewart, Mrs. Evelyn E. Nickerson.
Clerks—Mrs. Mary L. Newell, Fred S. Campbell, Guy E. Howard.

FRESNO NO. 48 PRECINCT
Polling place—Lane's Store, Clark and McKenzie Aves.
Inspector—Edward B. Lane.
Judges—A. B. Hopkins, Grace H. Rahill.
Clerks—Geneva Stevens, Mrs. Minnie M. DeWitt, Mrs. Grace A. Neal.

FRESNO NO. 49 PRECINCT
Polling place—216 Blackstone Ave.
Inspector—E. C. Van Buren.
Judges—Charlotte Davis, Bernice Dahlgren.
Clerks—C. J. Rutledge, Mrs. Grace Martin, Mrs. Annie Rutledge.

FRESNO NO. 50 PRECINCT
Polling place—Bicycle Store, Belmont and Blackstone.
Inspector—James E. Nuss.
Judges—Francis P. Love, Jessie M. Anderson.
Clerks—Amos Raber, A. C. Johns, H. A. Turnbull.

FRESNO NO. 51 PRECINCT
Polling place—Dickey Playgrounds.
Inspector—J. G. Rhodes.
Judges—H. W. Richter, J. W. McKean.
Clerks—J. J. Rollthe, Wilmina Jane McNickle, W. F. Baker.

FRESNO NO. 52 PRECINCT
Polling place—485 Blackstone Ave.
Inspector—Belle Elder.
Judges—Lella Sargent, Anna Cronkhite Philips.
Clerks—Bertha Klette, J. L. Skoonburg, Raymond Lawrence.

FRESNO NO. 53 PRECINCT
Polling place—Lowell School.
Inspector—Mary R. Ellis.
Judges—Evelyn V. Burns, Ada M. Chapman.
Clerks—Fannie H. Higgins, Mrs. Jennie McCreary, Elizabeth Ressell.

FRESNO NO. 54 PRECINCT
Polling place—Hall's Garage, Park and Franklin Ave.
Inspector—Alice M. Hall.
Judges—H. W. Brant, Chas. Nuss, Jr.
Clerks—Alice P. Spencer, Clara K. Ellithrope, Clara I. Wakefield.

FRESNO NO. 55 PRECINCT
Polling place—Garage, 61 Forthcamp Ave.
Inspector—Frank Lyman.
Judges—C. S. Lee, A. D. McAlpine.
Clerks—Bryant R. Pollard, Walter I. Enright, C. B. R. Holleman.

FRESNO NO. 56 PRECINCT
Polling place—Ryan's Cleaning Works, 518 Belmont.
Inspector—Geo. L. Johnson.
Judges—F. E. White, Kate J. Johnson.
Clerks—Anna L. Ryan, L. L. Stewart, R. W. Caspers.

FRESNO NO. 57 PRECINCT
Polling place—Freitas Store, 727 Divisadero.
Inspector—Ollie W. Gibbons.
Judges—Henry D. Brooks, Lula S. Wharton.
Clerks—Aurelia Moreland, Mrs. Inez Hurt, H. H. Alexander.

FRESNO NO. 58 PRECINCT
Polling place—Einstein Playground.
Inspector—Pearl H. Miner.
Judges—Alice Burchard, Eric G. Bloomquist.
Clerks—Chas. H. Knapp, Mrs. Jennie Stevens, Earl W. Crawford.

FRESNO NO. 59 PRECINCT
Polling place—Residence 2351 White Avenue.
Inspector—S. S. Searles.
Judges—Mrs. Christian Ryan, John W. Jones.
Clerks—Mrs. Geo. Quinn, R. W. Riggs, A. C. Meier.

FRESNO NO. 60 PRECINCT
Polling place—Ray's Store, 601 Fresno Ave.
Inspector—A. L. Kulp.
Judges—S. M. Ray, Lottie W. Hicks.
Clerks—Alice E. Smith, W. H. Smith, C. W. Hyde.

FRESNO NO. 61 PRECINCT
Polling place—Shoeshop, 595 Blackstone Ave.
Inspector—Irene L. Bissell.
Judges—Gertrude A. Malcomb, Eva R. Penfield.
Clerks—Fred Allen, Homer E. Johnson, Samuel Malcomb.

FRESNO NO. 62 PRECINCT
Polling place—California Cleaners, 501 Blackstone Ave.
Inspector—James J. Senior.
Judges—Mrs. Jennie G. Garmon, Mrs. Carrie Lochaboy.
Clerks—Chas. W. Wells, Mary A. Ostrander, Mrs. Delia T. Brown.

FRESNO NO. 63 PRECINCT
Polling place—1302 Belmont Ave., store.
Inspector—Neal C. Perry.
Judges—Emogene Kinney, Claude Thimlus.
Clerks—Delarain E. Smith, Leon Hart, Florence Brown.

FRESNO NO. 64 PRECINCT
Polling place—North Park Grocery, Belmont and Forthcamp Aves.
Inspector—J. R. Hickman.
Judges—F. R. Harriman, Sanford L. Dean.
Clerks—Rose E. Laird, S. B. Patterson, Clarence O. Morris.

FRESNO NO. 65 PRECINCT
Polling place—Store, 597 Belmont Ave.
Inspector—Florence E. Wolfe.
Judges—Cecil B. Merrick, Annie L. Hines.
Clerks—Ida A. Deming, A. B. Smith, J. P. Crawford.

FRESNO NO. 66 PRECINCT
Polling place—Residence, 1926 Thorne avenue.
Inspector—Vinelia Roupe.
Judges—Mary J. Wolgamott, Georgia H. Barr.
Clerks—Ethel L. Gammel, Clarence F. Moulton, C. I. Miller.

FRESNO NO. 67 PRECINCT
Polling place—Residence, 1040 Delphia street.
Inspector—Mary L. Aubery.
Judges—Margaret Bingham, Lillian Bingham.
Clerks—James E. Burns, Miss Marion L. Whitwood, Howard Robertson Greenlin.

FRESNO NO. 68 PRECINCT
Polling place—Garage, 1726 N. Van Ness avenue.
Inspector—A. R. Morrison.
Judges—Ruth L. Boullard, Ruth C. Morrison.
Clerks—Katherine Sullivan, Wm. M. Harris, M. C. Mitchell.

FRESNO NO. 69 PRECINCT
Polling place—McAboy's store, 1402 N. Van Ness avenue.
Inspector—Frank P. Tondel.
Judges—Mrs. Edith Walton, E. C. Van Buren, Jr.
Clerks—Pearl H. Tondel, Chloe E. McVey, J. Hunter Smith.

FRESNO NO. 70 PRECINCT
Polling place—Normal school.
Inspector—Fannie M. Lester.
Judges—Johnie Redden, Anna L. Lockwood.
Clerks—Ellison Sanford, E. G. Richmond, Mrs. Ara C. Stone.

FRESNO NO. 71 PRECINCT
Polling place—Store, 502 Blackstone avenue.
Inspector—Lulu Wallace.
Judges—Cora Wallace, Lucile M. Holton.
Clerks—Emma Biddle, William M. Hughes, Harry E. Holshouser.

FRESNO NO. 72 PRECINCT
Polling place—Residence, 2311 Clay street.
Inspector—Geneva Buttermore.
Judges—Lillie Flores, Edith Conkey.
Clerks—Virgil C. Dixon, Edward M. Goddard, Mrs. Cora Wrenkle.

FRESNO NO. 73 PRECINCT
Polling place—H. P. Steitz & Son, store 3328 California avenue.
Inspector—H. E. Enloe.
Judges—Mrs. Mary Miles, Katherine Metzler.
Clerks—Bessie Kreamer, John C. Steitz, H. P. Steitz, Jr.

FRESNO NO. 74 PRECINCT
Polling place—2238 Eunice avenue; residence.
Inspector—M. H. Bradley.
Judges—Mary E. Greeley, Vernie Mills.
Clerks—Milton C. McClurg, Lillian Quinvey, Viriah Branch.

FRUITVALE PRECINCT
Polling place—Residence Belden Warner.
Inspector—C. E. Heaton.
Judges—C. W. Chauncey, John Armstrong.
Clerks—E. A. Schrack, A. D. Wooley, Elbert Evans.

GARFIELD PRECINCT
Polling place—Schoolhouse.
Inspector—C. H. Arbuckles.
Judges—J. P. Muller, H. E. Morgan.
Clerks—L. D. McCormick, J. Wise Brown, William L. Rogers.

GILL PRECINCT
Polling place—Office at Calwa Winery.
Inspector—Mrs. Helen W. Lewis.
Judge—Paul H. Allen.
Clerks—Mrs. Grace L. Sheldon, B. F. Lewis.

GOULD PRECINCT
Polling place—Poppy Schoolhouse.
Inspector—Carrie L. Edgerly.
Judges—William A. Edgerly, Elsie May Lee.
Clerks—R. E. Wheeler, Floyd E. Torbit, George M. Golladay.

GRANT PRECINCT
Polling place—Grant Schoolhouse.
Inspector—J. E. Lewis.
Judge—A. G. DeHart.
Clerks—P. R. Newcomer, J. S. Strole.

GRANVILLE PRECINCT
Polling place—Granville Schoolhouse.
Inspector—Mrs. R. G. Rhodes.
Judge—E. M. Pugh.
Clerks—Ida E. Campbell, R. L. Williams.

HEDGES PRECINCT
Polling place—Residence 1567 Palm avenue.
Inspector—Effie H. Hogue.
Judge—Mrs. E. Lucile Williams.
Clerks—Mrs. E. Andrews, L. R. Sheets.

HERNDON PRECINCT
Polling place—Herndon Schoolhouse.
Inspector—Thomas Robinson.
Judges—Charles E. Strivens, Mrs. Ella Lilly.
Clerks—Charles C. Fisk, Mrs. Lurse Erdman, Frank E. Whittlesey.

HOUGHTON PRECINCT
Polling place—Houghton School.
Inspector—E. S. Govett.
Judges—J. P. Gregory, H. O. Govett.
Clerks—W. E. Long, Henry Rumacher, Jr., C. S. Banker.

HUGHES CREEK PRECINCT
Polling place—Pine Grove Schoolhouse.
Inspector—Nellie M. Moore.
Judge—Anna T. Curran.
Clerks—Vinson F. Moore, J. S. Riffe.

HURON PRECINCT
Polling place—Huron Schoolhouse.
Inspector—I. R. Ham.
Judge—C. E. Dunaway.
Clerks—Mrs. Susie M. Fitzpatrick, J. S. Artist.

IOWA PRECINCT
Polling place—Iowa Schoolhouse.
Inspector—Maggie L. Runelman.
Judges—Amanda Erxtrom, C. A. Gibson.
Clerks—H. L. Coolidge, Edward W. Darling, LeRoy Hudspeth.

JEFFERSON PRECINCT
Polling place—Jefferson Schoolhouse.
Inspector—Mary Hazel Clifford.
Judges—L. D. Reyburn, Freda Porter.
Clerks—John C. Hayes, Mrs. Francis A. Malott, L. M. Dean.

KERMAN PRECINCT
Polling place—Dakota Block.
Inspector—H. J. Swift.
Judges—Mrs. Rebette Duke, W. H. Enlow.
Clerks—Mrs. Margaret Wetmore, Sam Evans, W. R. Richard.

KINGSBURG NO. 1 PRECINCT
Polling place—Grammar School.
Inspector—J. H. Bonesteel.
Judges—Alfred Hanson, Harry O. Nordstrom.
Clerks—Edward W. Berg, Esther T. Berg, C. E. Fosberg.

KINGSBURG NO. 2 PRECINCT
Polling place—City Hall.
Inspector—C. J. Stone.
Judges—W. C. Nelson, Esther Hanson.
Clerks—C. R. Rosendahl, Richard M. Nordstrom, C. J. Nelson.

LAC JAC PRECINCT
Polling place—Riverside Schoolhouse.
Inspector—J. J. Frech.
Judge—Cornelia R. Frech.
Clerks—William R. Steel, S. W. Peddeja.

LAGUNA PRECINCT
Polling place—Laguna Schoolhouse.
Inspector—M. M. Fike.
Judges—C. E. Bristol, Lester R. Vaughn.
Clerks—O. S. Vaughn, Herbert L. Wagner, E. S. Hildebrand.

LANARE PRECINCT
Polling place—Summit Lake Schoolhouse.
Inspector—Cora White.
Judge—Ana R. Hench.
Clerks—Leona Hughes, Cora Ganner.

LANE PRECINCT
Polling place—Lane Station.
Inspector—W. J. Dawson.
Judge—T. T. Rabenbaugh.
Clerks—Thomas J. Berry, Jessie E. Berry.

LATON PRECINCT
Polling place—Ladies' Aid Hall.
Inspector—G. N. Fry.
Judges—F. H. Sheldon, Blanche Hickens.
Clerks—Clara M. Baker, Mrs. Fred Murph, Mrs. Clyde Kopenhefer.

LUCERN PRECINCT
Polling place—Residence Miller Sigleton.
Inspector—Frank E. Merine.
Judges—Myrtle R. Morine, Louis A. Wood.
Clerks—Louis F. Peterson, Miss Lydia Anderson, J. R. Clark.

LUCILE PRECINCT
Polling place—Lucile Oil Company.
Inspector—L. C. Bliss.
Judges—H. A. Metler, S. M. Henerson.
Clerks—Robert Rimeral, Edgar W. Bills, Mrs. Margie Bills.

MADISON PRECINCT
Polling place—Old Schoolhouse.
Inspector—N. B. Fugelsang.
Judges—Cleveland Jack, Chris J. Dall.
Clerks—Lena Smith, Mrs. Verna Lee, Miss Pearl Schatz.

MAGNOLIA PRECINCT
Polling place—Old Schoolhouse.
Inspector—W. C. Campbell.
Judge—Julian J. Nielsen.
Clerks—Edwin Gower, Mrs. Alice W. Campbell.

MALAGA PRECINCT
Polling place—Bakley's Store.
Inspector—M. B. Stone.
Judge—M. Goodrich.
Clerks—Martin Johansen, R. W. Briscoe.

MANNING PRECINCT
Polling place—Manning School.
Inspector—L. C. Kringel.
Judges—Mrs. Clara A. Hamilton, Mrs. Cecil Springston.
Clerks—J. O. Johansen, Lettie Ross, Miss Hattie Hoenshell.

McKINLEY PRECINCT
Polling place—McKinley Schoolhouse.
Inspector—W. T. Cavenee.
Judges—H. C. Hansen, J. H. Sutton.
Clerks—Mary E. Sutton, W. J. Mowry, Chester M. Lawrence.

MECHANICSVILLE PRECINCT
Polling place—Letcher's Store.
Inspector—Robert W. Baley.
Judge—Joe B. Greenup.
Clerks—F. W. Smith, Louis H. Kiroh.

MENDOCINO PRECINCT
Polling place—Danish Hall.
Inspector—J. P. Hughes.
Judges—W. J. Shafer, Roy C. Traber.
Clerks—Stanley Harvey, Herbert F. Berryhill, J. R. Beaty.

MENDOTA PRECINCT
Polling place—Mendota Schoolhouse.
Inspector—T. C. McCabe.
Judge—L. C. Mullis.
Clerks—L. P. Dursey, Joseph Wise.

MILL CREEK PRECINCT
Polling place—Dunlap Hall.
Inspector—George A. Parker.
Judge—W. P. Harlan.
Clerks—Viola Renandon, Alvin Dresser.

MILLERTON PRECINCT
Polling place—Friant Schoolhouse.
Inspector—F. S. Blair.
Judge—E. W. Davies.
Clerks—Douglas Armstrong, Mrs. Frances Hague.

MOHAWK PRECINCT
Polling place—W. R. Storehouse.
Inspector—C. D. Stewart.
Judges—J. H. Hutchinson, Mrs. Maude Smith.
Clerks—Phebe M. Fleming, Mrs. Cora Hutchinson, Miss Alice Duncan.

MONMOUTH PRECINCT
Polling place—Monmouth Hall.
Inspector—H. G. Pedigo.
Judges—H. P. Anderson, Charles T. Ward.
Clerks—Harry P. Paul, J. W. Hedrick, George L. Brooks.

NAVELENCIA PRECINCT
Polling place—Navelencia Land Co. Office.
Inspector C. B. Kern.
Judges—Mrs. Emily M. Decker, Mrs. Florence H. Poulsen.
Clerks—H. C. Leedy, A. N. Allen, Miss Beatrice M. Fisher.

NEW HOPE PRECINCT
Polling place—New Hope Schoolhouse.
Inspector—Chris Smelley.
Judge—A. D. Sample.
Clerks—J. W. Barrell, Donald J. Wallace.

NORRIS PRECINCT
Polling place—Residence E. V. Gatchomb.
Inspector—J. A. Barclay.
Judge—E. F. Wilkins.
Clerks—C. H. Norris, F. F. Freeman.

NYE PRECINCT
Polling place—Residence Harry Neel.
Inspector—Charles H. Atkinson.
Judge H. C. Neel.
Clerk—J. G. Scarborough, C. H. Henry.

OLEANDER PRECINCT
Polling place—Oleander Hall.
Inspector—F. R. Hopkins.
Judges—William Herzer, E. E. Esterbrook.
Clerks—H. L. Lewis, Ethel E. Martin, Jesse D. Haugh.

ORO LOMA PRECINCT
Polling place—Oro Loma Schoolhouse.
Inspector—S. J. Shermantine.
Judge—Ethel E. Boynton.
Clerks—Frank C. Jacobs, Harry A. Jones.

ORANGE COVE PRECINCT
Polling place—Orange Cove Schoolhouse.
Inspector—Mrs. Eva M. Hood.
Judges—Mrs. Luella Irwin, Frank L. Wingard.
Clerks—Alice A. Noel, Miss Ruby J. Berry, Eugene T. Ford.

PANOCHE PRECINCT
Polling place—Mercy School.
Inspector—Adelina J. Mercy.
Judge—Lorana A. Mercy.
Clerks—Emily C. Bust, Abbie E. Hammonds.

PARLIER NO. 1 PRECINCT
Polling place—Parlier Hall.
Inspector—James Hamilton.
Judges—M. S. McGee, Jane M. Wilson.
Clerks—Y. Krag, Herbert J. Ellis, James Fretwell.

PARLIER NO. 2 PRECINCT
Polling place—Parlier Lumber Co.
Inspector—C. A. March.
Judges—C. H. Parlier, Eugene S. Datcher.
Clerks—C. B. Jensen, Robert E. Daggs, Jacob G. Dick.

PIEDRA PRECINCT
Polling place—Piedra Schoolhouse.
Inspector—George W. McQuilty.
Judge—Ella A. Jastram.
Clerks—Mrs. Helen Meehan, Mrs. James Hazelt.

PINERIDGE PRECINCT
Polling place—Armstrong's Store.
Inspector—Sylvester Lewis.
Judge—J. E. Bretz.
Clerks—A. Creasman, Mrs. Nellie Cressman.

PLACER PRECINCT
Polling place—Muxson's Store.
Inspector—C. N. Muxson.
Judge—Eleanor Best.
Clerks—Josephine W. Williams, Elizabeth J. Chambers.

PLEASANT VALLEY PRECINCT
Polling place—K. T. & O. Co., Sec. 25.
Inspector—Nellie L. Power.
Judges—N. A. Foster, J. S. Ferguson.
Clerks—Albert G. Johnson, Frederick J. Bratton, Clayton C. Johnston.

POSO PRECINCT
Polling place—Office Ross Ranch.
Inspector—G. A. Blankenship.
Judge—E. T. Bartlett.
Clerks—John J. Duffy, Pat Preston.

RAISIN PRECINCT
Polling place—C. G. Ross Co.'s Bldg.
Inspector—J. R. Moore.
Judges—W. P. Hostetler, Mrs. William Smith.
Clerks—Rosetta White, Mrs. Andrea Hall, Charles W. Hefler.

REEDLEY NO. 1 PRECINCT
Polling place—Residence, 952 K street.
Inspector—R. Berghold.
Judges—Joe Sims, C. F. Mueller.
Clerks—H. E. Hawkins, Mrs. D. E. Eymann, Henry J. Kreitzel.

REEDLEY NO. 2 PRECINCT
Polling place—Office Municipal Water Works.
Inspector—J. A. Gallaher.
Judges—W. O. Besaw, Emma Hall.
Clerks—Georgia B. Gallaher, Samuel H. Anderson, Charles W. Brown.

REEDLEY NO. 3 PRECINCT
Polling place—Reedley Garage Building.
Inspector—A. H. Kellogg.
Judges—W. J. E. LeGro, Lillie M. Crosby.
Clerks—Lucille E. Flewelling, William P. Dover, George T. Cox.

REEDLEY NO. 4 PRECINCT
Polling place—High School.
Inspector—J. D. Ballard.
Judges—H. A. Dallke, Emma Lancenwolter.
Clerks—Laura M. Christensen, Clais S. Krehbiel, Jacob J. Siemans.

RIO VISTA PRECINCT
Polling place—Residence Mrs. Henry Hanke.
Inspector—Annie M. Hanke.
Judges—Emma H. Hopkins, B. H. Beckwith.
Clerks—James H. Havens, Russell Van Vleet, Roy F. Vance.

RIVERDALE PRECINCT
Polling place—First National Bank Building.
Inspector—Lyman Bolander.
Judges—P. L. Ryan, Edith Moseley.
Clerks—Clara H. Crake, Ira Warren Ross, William G. Adair.

RIVERSIDE PRECINCT
Polling place—Clay Schoolhouse.
Inspector—Berta M. Davis.
Judges—Schuyler C. Davis, C. T. Mercer.
Clerks—Edwin J. Anderson, August Werner, Mrs. Lillie M. Davis.

SANGER NO. 1 PRECINCT
Polling place—Patterson Building.
Inspector—Annie M. Cameron.
Judges—Florence B. McAllister, Ida M. Simpson.
Clerks—Sadie E. Whitty, Clarence E. Boles, Kenneth Haraget.

SANGER NO. 2 PRECINCT
Polling place—Public Library.
Inspector—J. F. Elwood.
Judges—E. L. Howell, J. A. Ledbetter.
Clerks—J. P. Hester, Mrs. Lottie E. Davis, Mrs. Ophelia Mayden.

SANGER NO. 3 PRECINCT
Polling place—Grammar School.
Inspector—E. P. Bennett.
Judges—Sadie C. Merkor, Nettie Richards.
Clerks—Grace M. Winser, Lars G. Hansen, Eugene Bradford, Jr.

SANGER NO. 4 PRECINCT
Polling place—High School.
Inspector—Howell Bone.
Judges—Anna E. Sykes, Julia M. Martin.
Clerks—R. H. Prunty, Grace B. Avenell, LeRoy Carlisle.

SAN JOAQUIN SPECIAL NO. 1 PRECINCT
Polling place—San Joaquin Farms Co. Office.
Inspector—Mrs. Hattie Stout.
Judge—Mrs. Anna J. Tuttle.
Clerks—W. H. Tuttle, Miss Ethel Stout.

SCANDINAVIAN PRECINCT
Polling place—Acacia Hall.
Inspector—Lou Goodrich.
Judges—O. F. Purey, D. F. Lund.
Clerks—E. R. Hinsbarger, Albert G. Becker, Walter W. Taft.

SELMA NO. 1 PRECINCT
Polling place—Residence, 1838 Knowles Street.
Inspector—P. H. Hansen.
Judges—E. Myrtle Arnold, Mrs. Sylvia E. Soloman.
Clerks—Mrs. Roble F. Christensen, James A. Brady, Joseph L. Phillips.

SELMA NO. 2 PRECINCT
Polling place—Firehouse.
Inspector—Claude Grimes.
Judges—J. L. Crouch, H. L. Cargile.
Clerks—Elizabeth S. Baker, Miss Gladys E. Hoover, Mrs. Florence R. Johnson.

SELMA NO. 3 PRECINCT
Polling place—Jessen Garage.
Inspector—R. E. Snyder.
Judges—C. M. Wells, Nettie E. Curry.
Clerks—Eva N. Apple, Mrs. Bertha M. Brown, Sam R. Apple.

SELMA NO. 4 PRECINCT
Polling place—Kindergarten School.
Inspector—Laura E. Sawrie.
Judges—H. C. Jensen, E. Goldie Keith.
Clerks—Ella D. White, Jacob E. Bailey, Robert J. Carson.

SELMA NO. 5 PRECINCT
Polling place—Garfield Annex.
Inspector—Lois L. Glenn.
Judges—George L. Howden, Lola E. Brown.
Clerks—Myrtle Lohman, William E. Bryant, John W. Cox.

SELMA NO. 6 PRECINCT
Polling place—Dr. Williams' Garage.
Inspector—Milton Allison.
Judges—Nellie Forderhase, Fred S. Vickers.
Clerks—Elsie A. Hansen, T. H. Elliott, Miss Myrtle Noble.

SIERRA PRECINCT
Polling place—Residence Nels Hallosen.
Inspector—J. A. Williams.
Judges—W. O. Thompson, Martha Thompson.
Clerks—Mrs. Leona E. Riggs, Peter L. McGarry, James A. Riggs.

SMITH MOUNTAIN PRECINCT
Polling place—Smith Mountain Schoolhouse.
Inspector—G. Z. Dunnegan.
Judges—Mrs. Lella L. Coburn, Emeline Porter.
Clerks—R. B. Schram, Miss Ruth E. Beckwith, Miss Linnie B. New.

SQUAW VALLEY PRECINCT
Polling place—Squaw Valley Schoolhouse.
Inspector—T. W. Shoemaker.
Judge—O. E. Kincaide.
Clerks—J. E. Ley, George E. Smith.

TEILMAN PRECINCT
Polling place—Teilman Schoolhouse No. 1.
Inspector—A. Q. Filson.
Judges—G. H. Van Meter, Jay W. Hudson.
Clerks—James G. McCardle, Dr. J. E. Hackney, David J. Mulligan.

TEMPERANCE PRECINCT
Polling place—Temperance Hall.
Inspector—Charles Williamson.
Judges—A. C. Pearson, Margaret Kruse.
Clerks—Ida B. Fogt, Miss Alma Barfels, Otto G. Kiefer.

TERRY PRECINCT
Polling place—Terry Schoolhouse.
Inspector—J. M. Fullerton.
Judges—Mary J. Fullerton, S. L. Arrants.
Clerks—B. L. Wheat, Miss Clara Craven, Miss Gertrude L. Hainline.

TIERRA LOMA PRECINCT
Polling place—Tierra Loma Schoolhouse.
Inspector—J. L. Bonnar.
Judge—Ethel V. Fuller.
Clerks—Dora J. Ryan, Joseph O'Hara.

TOLLHOUSE PRECINCT
Polling place—Yancey's store.
Inspector—Miss Frances I. St. George.
Judge—Mrs. Lomnie D. Baloy.
Clerks—George J. McInerney, Henry A. Dean.

TRANQUILITY PRECINCT
Polling place—Tranquility Schoolhouse.
Inspector—Mary J. Coulter.
Judges—Naomi H. Goodrich, Earl R. Brown.
Clerks—K. O. Whitson, Elmer E. Goodrich, Mrs. Sadie E. Pyle.

VINLAND PRECINCT
Polling place—Vinland Schoolhouse.
Inspector—J. F. Shmidt.
Judges—Mrs. Mary Breithaupt, Mrs. Mildred Holmes.
Clerks—David Scott, Miss Viola A. Furnham, Magnus A. Nordstrom.

VOLCANO PRECINCT
Polling place—Sentinel Schoolhouse.
Inspector—J. H. Wiemiller.
Judge—Thomas J. Ward.
Clerks—Miss Clarissa E. Kneeland, Leevone D. Prettyman.

WAHTOKE PRECINCT
Polling place—Finks School.
Inspector—J. A. Schmidt.
Judges—Warner Newby, Edwin D. Jones.
Clerks—Charles W. Abbott, Mrs. Pearl M. Bebb, Miss Violet Emma Ballard.

WALNUT PRECINCT
Polling place—J. C. Dodson's Residence.
Inspector—J. C. Dodson.
Judges—David M. Orr, J. W. Rice.
Clerks—H. C. Wilson, Ethel Say, Lyle H. Say.

WARTHAN PRECINCT
Polling place—Warthan Schoolhouse.
Inspector—George L. Frame.
Judge—Evelyn Roberts.
Clerks—Hannah Drew, J. D. Drew.

WASHINGTON PRECINCT
Polling place—Easton Hall.
Inspector—Carl G. Allngren.
Judges—John Reid, W. A. Graves.
Clerks—Tom Rogers, William Blackhill, DeWitt C. Bennett.

WATTS VALLEY PRECINCT
Polling place—Hawkins School.
Inspector—James A. Houser.
Judge—Robert E. Saint.
Clerks—Lyman J. Perry, Vena H. Miller.

WEST PARK PRECINCT
Polling place—West Park Schoolhouse.
Inspector—Anna C. Hansen.
Judges—Robert W. Bliss, Mrs. Anna E. Kaljian.
Clerks—C. M. Thuesen, John L. Harris, Thomas H. Dyer.

WOLTERS PRECINCT
Polling place—Wolters District School.
Inspector—Daisy A. Cowell.
Judges—Nannie L. Bareford, Milton Randolph.
Clerks—R. W. Stanford, Phillip S. Kell, Frank Bisel.

D. M. BARNWELL,
County Clerk.

Y. M. C. A. OPENS TODAY FOR FULL FALL SCHEDULE

Six Weeks Work Done in Improving Local Association

Many Improvements to Greet Members at Y Today

After six weeks of remodeling, repairing and cleaning up, the local Young Mens Christian Association building will be open today. All classes will resume active work this week.

General Secretary George A. Forbes who has been in charge of the work of remodeling, says that many things not contemplated had to be done. When the rotten floor was taken out the joists were found to be decayed and had to be replaced with new ones. Many of the wooden partitions in the basement that looked good on the outside were almost ready to fall down. The big hot water tanks, which for many years have been doing good service, when examined to find out about the small leaks, were found to be rusted through in hundreds of places. The roof has been patched for the last fifteen years and was simply an impossibility. To patch it again was absolutely impossible. When one thing was undertaken it generally lead to something else that had to be done too. This is the third building that Mr. Forbes has remodeled.

Those who were familiar with the old building will call the present arrangement "great". The Boys club rooms are now moved to the main floor, and are cheery and light. The main shower baths are much appreciated and the business men are happy over the changes which have been made in the locker and dressing rooms. A new floor in the gym, and cement back on the hand ball court have also been added.

The members' lunch room, now called the Little Inn, is installed in the basement in the rooms which before housed the boys. This feature of the association is much appreciated by the many business men, who have learned to renew their health and strength the Y. M. C. A. way. The noon business mens class finds a hot lunch waiting after the games. The billiard tables have been put in good condition and many games are already being played.

HENRY A. PRATT FUNERAL TODAY

Pioneer Fruit Packer to Be Paid Final Tribute

Henry Arthur Pratt, who died last Monday afternoon, will be buried this morning following services which will be held at the chapel of Stephens & Bean at 10:30 o'clock. The services will be conducted by Dean G. R. E. MacDonald. Following services, interment will be at Mountain View Cemetery.

Vocal selections will be rendered by Mrs. L. R. Payne while Miss Lenh Thomas will accompany on the organ.

The honorary pall bearers will be Milo Rowell, Wylie Giffen, Alex Goldstein, Charles Packholm, Joe Foster, George Stacey, H. H. Welsh, and George Cosgrave. The active pall-bearers will be Arthur Anderson, Theodore Shelton, Fred Elster, T. F. Brosnahan, E. V. Kelley and R. F. Prescott.

Pratt leaves a widow, Mrs. Lora Pratt, three daughters, Alice, Lora and June, a brother Fred Pratt, three sisters, Mrs. Octavia Wardlaw, Mrs. Ida Francis and Miss Jane Wrightson. The wife and eldest daughter were in the east at the time of Pratt's sudden death. The deceased was 58 years of age and a native of California.

Socialists to Hold Rally Here Tonight

Miss Lillith Martin, national committee member from Indiana, will be the chief speaker tonight at a Socialist rally to be held at the Parlor Lecture club, it was announced yesterday. Other addresses will be made by Mrs. Elvina Beals, the party nominee for senator and by Harry M. McKee.

The final meeting of the campaign is scheduled for tomorrow evening when Mrs. Beals and Mr. McKee will be the speakers. The latter will be the orator of the evening at the closing rally of the party at the Dreamland rink in San Francisco on Thursday, October 28.

PIANIST OPENS MUSIC SEASON

Benno Moiseiwitsch to Give Concert at the White Tonight

This evening, at the White theater, the Fresno Musical club will present Benno Moiseiwitsch, the noted Russian pianist, in the first recital of the season.

This pianist received his early musical education at the Imperial Musical Academy in Odessa, and after winning the Rubenstein prize, he went to Vienna to study under Leschetizky. Since making his debut in England in 1908, he has played with many of the leading conductors of the day. Last season, upon appearing in New York he was an instant success. Though modern piano literature finds a ready place in the repertoire of this artist, it by no means encroaches upon the territory of the older and classic order.

While in England, Mr. Moiseiwitsch was an enthusiastic member of "The Fresh Air Society" which had done so much toward exposing the modern trend of bizarre and inane art, while encouraging the genuine and beautiful.

Hit by Automobile, Man Slightly Hurt

James Dunn, a resident of Fowler, was treated at the emergency hospital early yesterday morning for injuries received when struck by an automobile driven by W. J. Rice of 2105 Eunice street, on Broadway street near Tulare. He sustained a lacerated knee and bruised limbs. His injuries were such that he was removed to the Burnett Sanitarium for further treatment.

Routine Business For City Board

Routine business will be in order tonight at the regular meeting of the board of trustees, Mayor W. F. Toomey said yesterday in announcing the meeting.

DR. LAISNE
Optical Specialist, 1054 Jay St. —Advertisement

HARRIS SPEAKS TO CLUB TODAY

Enforcement Bill Will Be Subject Before Rotarians

The Harris Enforcement bill, an amendment on the ballot at the general election in November, will be the subject of an address today when the Rotary Club meets for its regular weekly luncheon at the Hotel Fresno, as Senator M. G. Harris, the author of the bill, is to be the speaker.

Clarence E. Dowd, representative here of the Federal Board for Vocational Education, rehabilitation division, will also address the Rotary Club today, President Staples said yesterday.

Plans are being discussed by the Rotarians to hold discussions of all the amendments on the ballot prior to the general election, the president said yesterday. It is believed that this system will prove practical in bringing to the club members both sides of the many questions involved.

The meeting is in charge of the team captained by T. A. Ruschhaupt.

Club Notes

The Selma Wednesday Literary Club held its opening meeting on Wednesday afternoon at the home of the president, Mrs. J. H. Robinson, with a full attendance of members and several visitors, among whom were Mrs. Drew of Oakland and Mrs. Tetrick of Manhattan, Kansas.

Several items of business was disposed of and the programs for the year's work were distributed to the members. Then followed a delightful musical program consisting of piano number by Mrs. Joel Smith, two songs by Mrs. Howard McConnell, two piano solos by Mrs. Douglas Sides and two vocal solos by Mrs. Chester Shephard, also a planologue and a recitation by Mrs. Tetrick.

Delicious refreshments were served by the hostess and a social hour closed the afternoon's pleasures. The next meeting of the club will be held at the home of Mrs. Douglas Sides, the topic is Current Events, and the leaders are Mrs. Mathews and Miss Edith Staley.

Misses Julia Teague and Lena McIlhenny left Fresno Wednesday, motoring to Venice, where they will reside.

Modern Woodmen to Meet This Evening

Plans for the carrying out of a membership drive will be discussed at a meeting of the Modern Woodmen, Sunset Camp, at Odd Fellows Hall tonight. The lodge will also make arrangements for the joint dance with the Royal Neighbors to be held on the first Monday evening of November.

SEBASTOPOL, Oct. 17.—(By The Associated Press.)—The bolshevik are hammering the lines of General Baron Wrangel about Oriekhov, 11 miles southeast of Alexandrovsk on the south Russian front. The Soviet forces are shelling Polagu, 47 miles east of Oriekhov, incessantly.

FRESNO OFFICE.
Individual Underwriting Corporation. Bank of Italy Bldg., Phone 4877.
Fresno Fuel Co., Phone 229. —Advertisement

Is Arrested for Transporting Still

Will Hollister inadvertently left a shipment of liquor uncovered and a still in his automobile on a downtown business corner, Saturday evening, and as a result he was arrested. Patrolman Ross seized the automobile containing a 15-gallon still, a 5-gallon keg of brandy, 2 gallon jugs and five quarts of the beverage, parked at Mariposa and Van Ness.

When Hollister approached the machine he was arrested and taken to police headquarters, where the police said he admitted ownership of the liquor. He was sent to the county jail on a charge of transporting liquor. He may also be charged additionally with having a still in his possession, officers said yesterday.

W. C. T. U. Will Have Short Session Today

A short business session of the W. C. T. U. will be held at the Y. W. C. A. on Monday afternoon, in place of the recital meeting at Mrs. Hatfield's residence. After the meeting the members will attend the meeting of the Civic League in the council chamber at the city hall to discuss the twenty amendments to be voted on at the coming election.

THE WEATHER

U. S. Bureau Report

SAN FRANCISCO, Oct. 17.—Forecast San Joaquin valley: Monday probably fair; moderate southwesterly winds.

FRESNO, Oct. 17.—Local forecast: Probably showers Monday; light winds, mostly westerly.

Local Data.	5 a.m.	1 p.m.	5 p.m.
Barometer	29.97		29.91
Temperature, dry	[illegible]	[illegible]	[illegible]
Temperature, wet	46	[illegible]	[illegible]
Humidity, per cent	61	45	[illegible]

Seasonal rainfall to date .... .82
Last year's rainfall to this date .... .25
Normal rainfall to date .... .82
Average daily high temperature for October 78
Average daily low temperature for October 51
Highest and lowest this date .... 89 and 49
High and low this date last year .... 53 and 45
Time of sunrise October 19, 6:10; of sunset, 5:19

GENERAL CONDITIONS

The centre of a barometric disturbance which appeared about the Canadian border on Saturday morning had moved southward along the Rockies to Colorado and another of great barometric depth was centred at the mouth of the Columbia river. During Sunday rain set in over the Sacramento valley and threatening weather had spread southward into the San Joaquin valley. There is a strong probability of occasional showers Monday and the weather is likely to remain unsettled over Tuesday.

Arrest Four Men on Gambling Charges

Frank Jones, who occupies an office in the Edgerly building, was arrested when his establishment was raided by the police early yesterday morning and charged with conducting a gambling game. Jones, the police state, was found running a poker game and three others, D. Pherido, C. Dennison and V. J. Sage were charged with visiting a gambling game. The raiding officers, Patrolmen Hardenbrook, Davis and Durr found $64.75 in money on the table.

D. O. K. K. PLANS FOR CEREMONIAL

100 Candidates to Be Initiated Here on November 25

Plans for a Thanksgiving ceremonial when 100 candidates will be initiated into the temple from all sections of the San Joaquin valley to be held on Thanksgiving Day, November 25, were announced yesterday by the committee of Al Sakhrat temple, D. O. K. K.

The ceremonial will be held at [illegible] o'clock in the afternoon and plans are being formulated for a banquet to be held in the evening. Candidates from cities from Porterville to Stockton will be brought into the membership of the temple at the ceremonial; members of the committee state yesterday and a rousing gathering of the members of the order is expected.

The committee in charge was announced yesterday as follows: Chairman, P. A. Mack; A. A. McNair, L. A. Pilegard, H. A. Breusing, H. S. Errington of Hanford and J. Justesen of Reedley.

At meetings to be held prior to the date set for the ceremonial, additional plans for the success of the event will be worked out.

Five Charged With Felonies Arraigned

Philip Diaz and Sebastian Namoli were each arraigned in Judge Graham's court Saturday and held under $1,000 bonds each. They are charged with grand larceny.

Sam Ringo, charged with a felony was arraigned in Judge Briggs' court yesterday and held under $1,000 bonds.

Palomon Guzaman, charged with burglary and highway robbery, was held by Judge Briggs under $2,000 bonds.

Con Zaman, charged with a social felony, was arraigned before Judge Briggs yesterday and held under $1,000 bonds.

Relatives of Police Inspector Here, East

Police Inspector Ed Nichols received a pleasant surprise during the past two weeks, when his mother and two sisters from Oklahoma came to visit him. The visitors are Mrs. A. P. Nichols of Custer county, Oklahoma, and Mrs. Annie Dobbins and Mrs. Ruth Grimes of the same locality.

It was the first time Nichols had seen his relatives in over a decade. Mrs. Nichols is 71 years of age, and needless to say, marvels at the beauties of California. Together with her son and daughters, she took a trip to Three Rivers and into the foothills of the Sierras yesterday. She will be here for an indefinite period.

"LORAIN"
OVEN HEAT
REGULATOR

"LORAIN" watched foods are always delicious

To have uniformly delicious cooking is the ambition of every housewife. With old-time methods it was almost impossible. Even the most expert occasionally had failures. That was because they had to guess at their oven heat.

The "QUICK MEAL" Gas Range

with the "LORAIN" Oven Heat Regulator eliminates all guesswork. It places 44 oven temperatures at your command. You set the wheel at the heat you know brings the best results. The heat never varies. You know exactly when your food should be taken from the oven. Until that time you need never look at them. Thus day after day your cooking is *always* delicious.

You can get this wonderful device on a "QUICK MEAL" Gas Range. Come in today and see these wonderful team-mates cook the new way. You will be delighted. We also want you to have a copy of our FREE book, "An Easier Day's Work."

Kutner's
"THE HOUSE THAT SAVES YOU MONEY"
Hardware, Grocery & Implement Dept., Cor. H & Mariposa.

Prolonged reading in artificial light is sure to produce eyestrain and discomfort.

Without great care, eye troubles will result. Consult us if difficulty is experienced.

Glasses now will save eyestrain and headaches later.

Griffith-McKenzie Bldg.
J. M. Crawford & Co. Fresno
OPTOMETRISTS

RAISIN TRAYS
at BARGAIN PRICES

15,000 sets of tray boards without cleats, $105 a thousand. Trays with cleats, $2.60 a thousand.

Telephone 4403-R
Or
Call 3rd house past Zapp's Park on Blackstone

The Wiley B. Allen Co.

THE IDEAL PLAYER
EUPHONA
HOME ELECTRIC

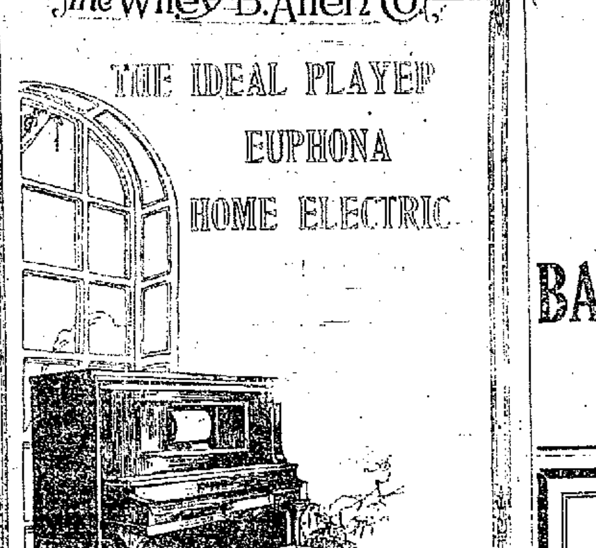

More versatile and more satisfying than any electric piano at or near its price is this little wonder. It is every type of piano in one, but it is in the astonishing beauty of its reproducing features that it creates greatest enthusiasm.

It brings the artistry of the great pianists to every home, with all their charm and bewitching beauty of technique and reading, and all this it does at a price much less than one must pay for its equal. For popular and dance music, too, it is unrivaled. Sign this ad for catalogs.

Name ....

Address ....

1947 J STREET

PIANOS PLAYERS MUSIC — The Wiley B. Allen Co. — TALKING MACHINES RECORDS
MASON AND HAMLIN PIANOS
OTHER STORES: SAN FRANCISCO, OAKLAND, SAN DIEGO, SACRAMENTO, SAN JOSE, LOS ANGELES, PORTLAND, ORE.
STOREROOM 1817 KERN ST.

BARRETT-HICKS'
REMOVAL SALE

—Attend Our Removal Sale starting Wednesday.

—You'll save money on Hardware if you do.

BARRETT-HICKS CO.
1035-41 I Street

The Modern Spirit

of co-operation, the spirit which animates all successful business, prevails in the organization of our Federal reserve bank.

We own stock in it. We keep our reserve cash in it. We have a voice in electing its directors and through them in choosing its management. It is our bank, and its resources enable us at all times to meet the legitimate banking requirements of our community.

You, in turn, can co-operate with us in maintaining the Federal Reserve Banking System, and at the same time share in its benefits and protection by becoming one of our depositors.

MEMBER FEDERAL RESERVE SYSTEM

The First National Bank of Fresno

HARDWOODS
IMPORTERS-EXPORTERS
WHOLESALE AND RETAIL DEALERS
IN EVERY KIND OF COMMERCIAL HARDWOOD

Oak and Maple Flooring—Wybre Veneered Panels — Dowels — Veneers — Ash—Basswood—Birch—Aromatic Red Cedar—Cottonwood—Elm—Holly—Southern Red Gum—Hickory—Laurel—Maple—Plain Oak—Quartered Oak —Poplar—Walnut—Ebony—Ironbark — Jenisero — Koa — Spanish Cedar — Lignumvitae—Mahogany—Rosewood— Spotted Gum—etc.

WHITE BROTHERS
Est. 1872. Fifth and Brannan Sts., San Francisco. Tel. Sutter 1367.
Complete hardwood booklet mailed free on request.

SPECIALISTS
MAKE YOUR HOME
---Attractive
---Comfortable

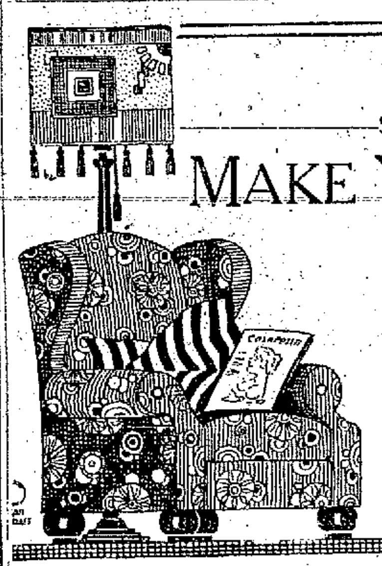

We Specialize in
--Curtains
--Draperies
--Floor Lamps
--Table Lamps

We Make
Artistic Overstuffed Furniture

To your order—you choose just the style and coverings that please your taste and harmonizes with the furnishings of your home.

You will be delighted with our Newest Stocks
Inspection Invited

The Curtain Store INC.
1314 J STREET-NEXT TO ROOS BROS.

Auto News of the H. A. Seller Co.
253 Jay St. — New Cars
242 Broadway - Used Cars

THE DORRIS
Built up to a standard, Not down to a price.

The expenditure of money has been secondary in the creation of this Car. The one big viewpoint, always paramount—has been Quality.

Quality, the enduring, satisfying, pleasure giving, proud ownership feeling in the last analysis is always Quality. To have it means lasting satisfaction, and to really possess it in an automobile is to own a

DORRIS
Built up to a standard, Not down to a price.

I'll Say So. Eddy